

This map was prepared for the purpose of right of way or easement acquisition only, and is not intended to be a boundary survey of the property shown.

NOTE: Property corners shown circled were located by actual survey. Bearings are based on

MB 12-201

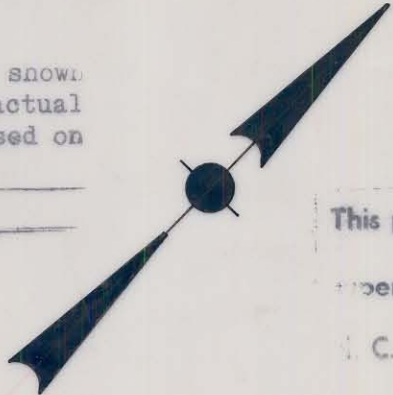

This plat was prepared under my

supervision

Stephen A. Gilbert

C. Reg. Surveyor No. L-1785

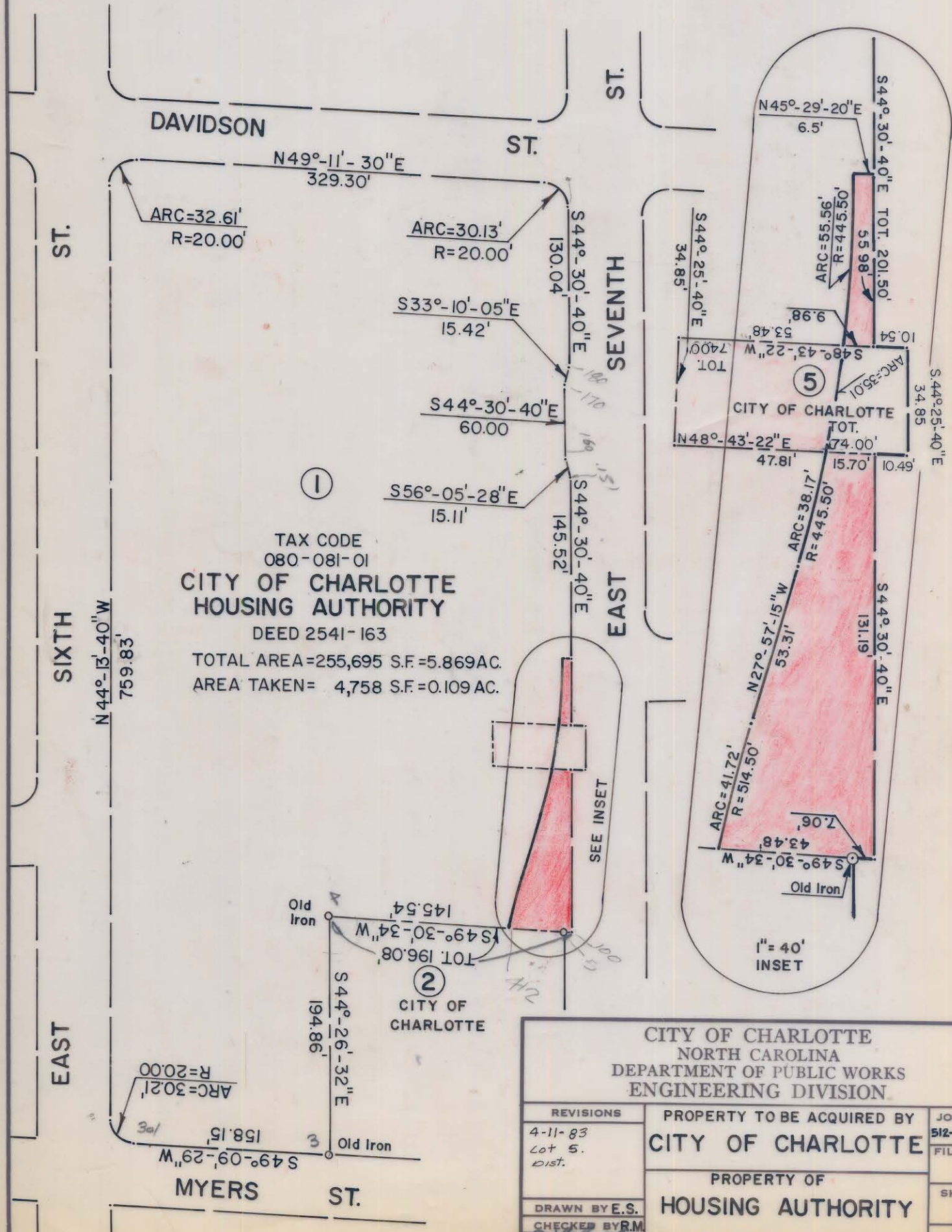

CITY OF CHARLOTTE NORTH CAROLINA DEPARTMENT OF PUBLIC WORKS ENGINEERING DIVISION		
REVISIONS	PROPERTY TO BE ACQUIRED BY	JOB NO.
4-11-83 Lot 5. Dist.	CITY OF CHARLOTTE	512-73-170
	PROPERTY OF	FILE NO.
	HOUSING AUTHORITY	
DRAWN BY E.S.		SHEET
CHECKED BY R.M.		1
CITY ENGINEER	DATE FEB. 4, 1983	OF
	SCALE 1" = 100'	1