

TAX CODE -080-081-01
 CITY OF CHARLOTTE
 HOUSING AUTHORITY
 2541-163

Total Area 2,575 S.F. = 0.059 Ac.
 Area For Prop.
 R.O.W. 805 S.F. = 0.018 Ac.
 Area To Be
 Conveyed To CITY
 HOUSING
 AUTHORITY 1,770 S.F. = 0.041 Ac.

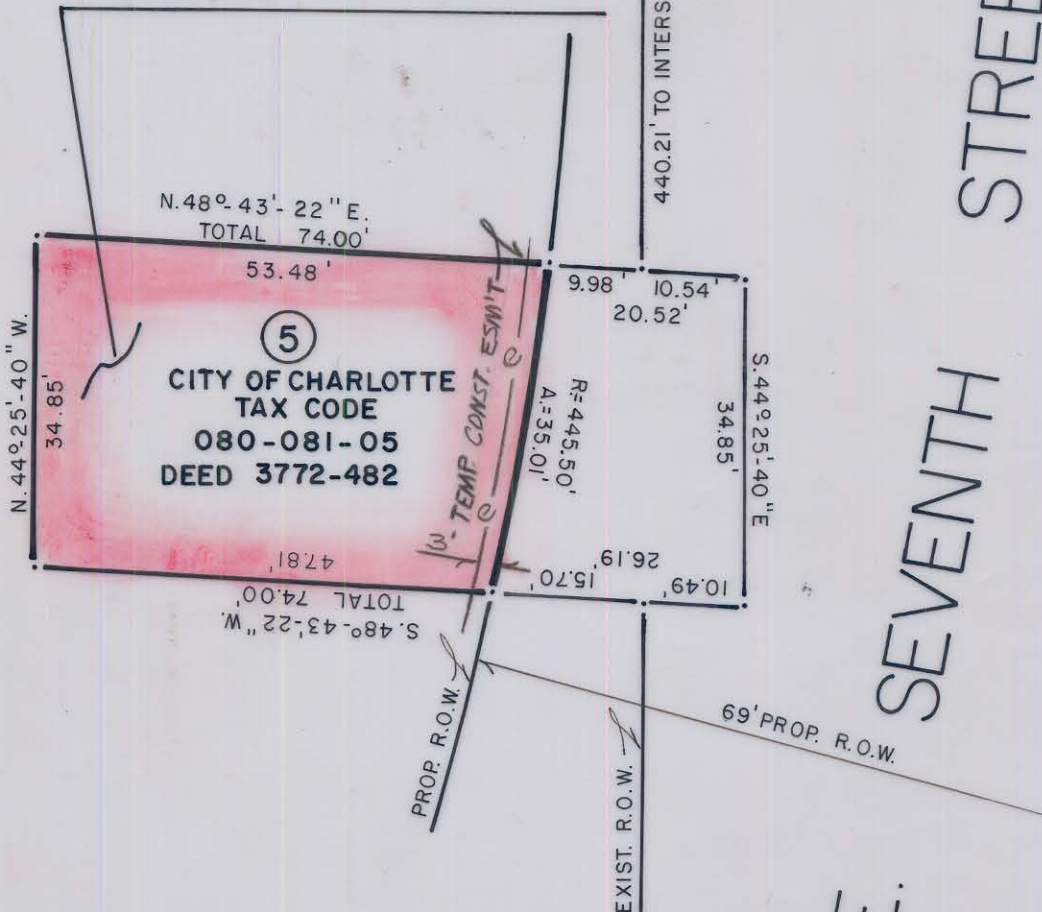

SEVENTH STREET

This map was prepared for the purpose of right of way or easement acquisition only, and is not intended to be a boundary survey of the property shown.

This plat was prepared under my supervision Stephen A Gilbert
 N. C. Reg. Surveyor No. L-1785

NOTE: Property corners shown circled were located by actual survey. Bearings are based on M.B. 12 PG. 201



CITY OF CHARLOTTE NORTH CAROLINA DEPARTMENT OF PUBLIC WORKS ENGINEERING DIVISION		
REVISIONS	PROPERTY OF CITY OF CHARLOTTE	JOB NO. 512-73 170 FILE NO.
	PROPERTY TO BE DEEDED TO CHARLOTTE HOUSING AUTHORITY	SHEET ↓ OF ↓
DRAWN BY M.S.	CITY ENGINEER	DATE APRIL 11, 1983 SCALE 1" = 20"