

E. 6th. ST.

CITY OF CHARLOTTE

MYERS

NOTE: Property corners shown circled were located by actual survey. Bearings are based on FIRST WARD CONSTR. PLAN 10-13-78
DRAWN BY WILBUR SMITH & ASSOC.

This plat was prepared under my supervision
Stephen A. Gilbert
N. C. Reg. Surveyor No. L-1785

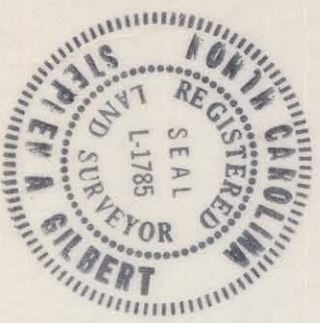

N. 39°-48'-33" W.

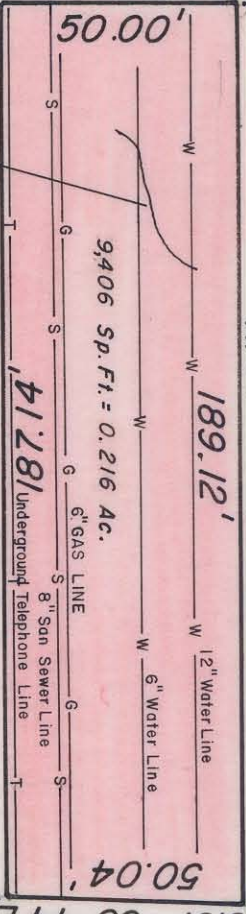

THIS PORTION OF N. MYERS STREET R/W TO BE ABANDONED. AREA TO BE RETAINED AS UTILITY EASEMENT

CITY OF CHARLOTTE

N. 50°-11'-27" E.

M. 23°-11'-05" S.

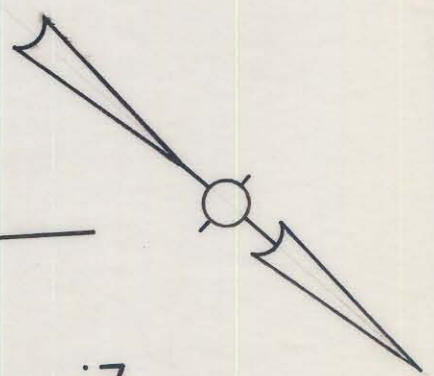

ST.

7th.

E.

ST.

S. 37°-33'-44" E. 380.53' To N. McDowell St.

CITY OF CHARLOTTE NORTH CAROLINA DEPARTMENT OF PUBLIC WORKS ENGINEERING DIVISION		JOB NO. FILE NO.
REVISIONS	PORTION OF N. MYERS ST. TO BE ABANDONED	SHEET / OF
DRAWN BY M.S. CHECKED BY R.W. CITY ENGINEER	BETWEEN E. 6th STREET AND E. 7th STREET	
DATE JUNE 6, 1979 SCALE 1" = 40'		

80-081-06