

NOTE: Property corners shown circled were located by actual survey. Bearings are based on STATE HIGHWAY PLANS
 PROJECT NO. 8:1654810

INDEPENDENCE EXPRESSWAY

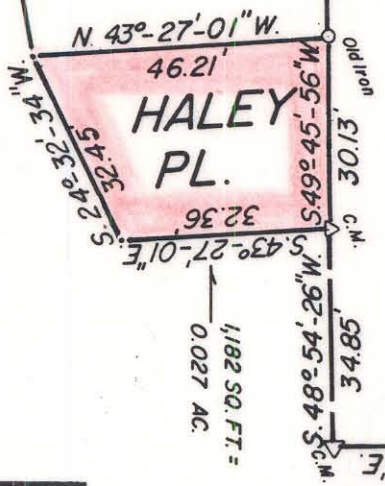

This plat was prepared under my supervision
Stephen A. Gilbert
 N. C. Reg. Surveyor No. L-1785

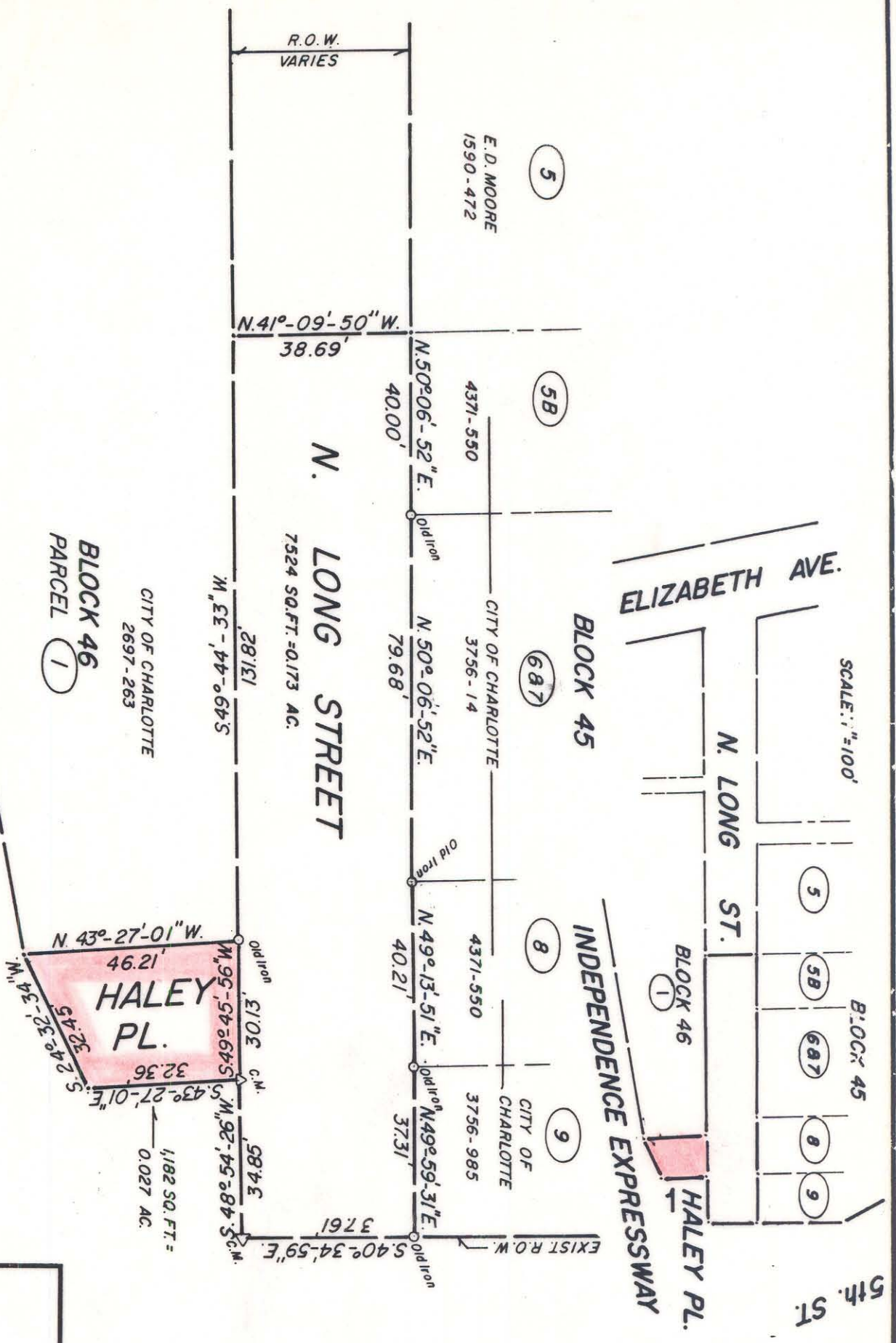
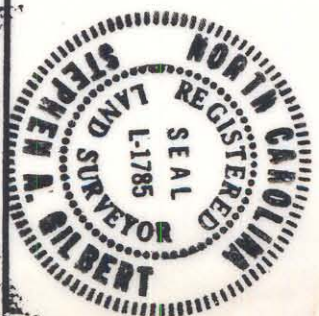

CITY OF CHARLOTTE NORTH CAROLINA DEPARTMENT OF PUBLIC WORKS ENGINEERING DIVISION		RIGHT OF WAY TO BE ABANDONED HALEY PLACE	JOB NO. 512-75 103 FILE NO.
REVISIONS	DRAWN BY M.S. CHECKED BY R.W. CITY ENGINEER	FIRST WARD URBAN RENEWAL AREA PROJECT NO. N.C.R. 79	SHEET 2 OF 2
DATE 1/20/81	SCALE 1"=30'	80-092	