

NORTH McDOWELL STREET

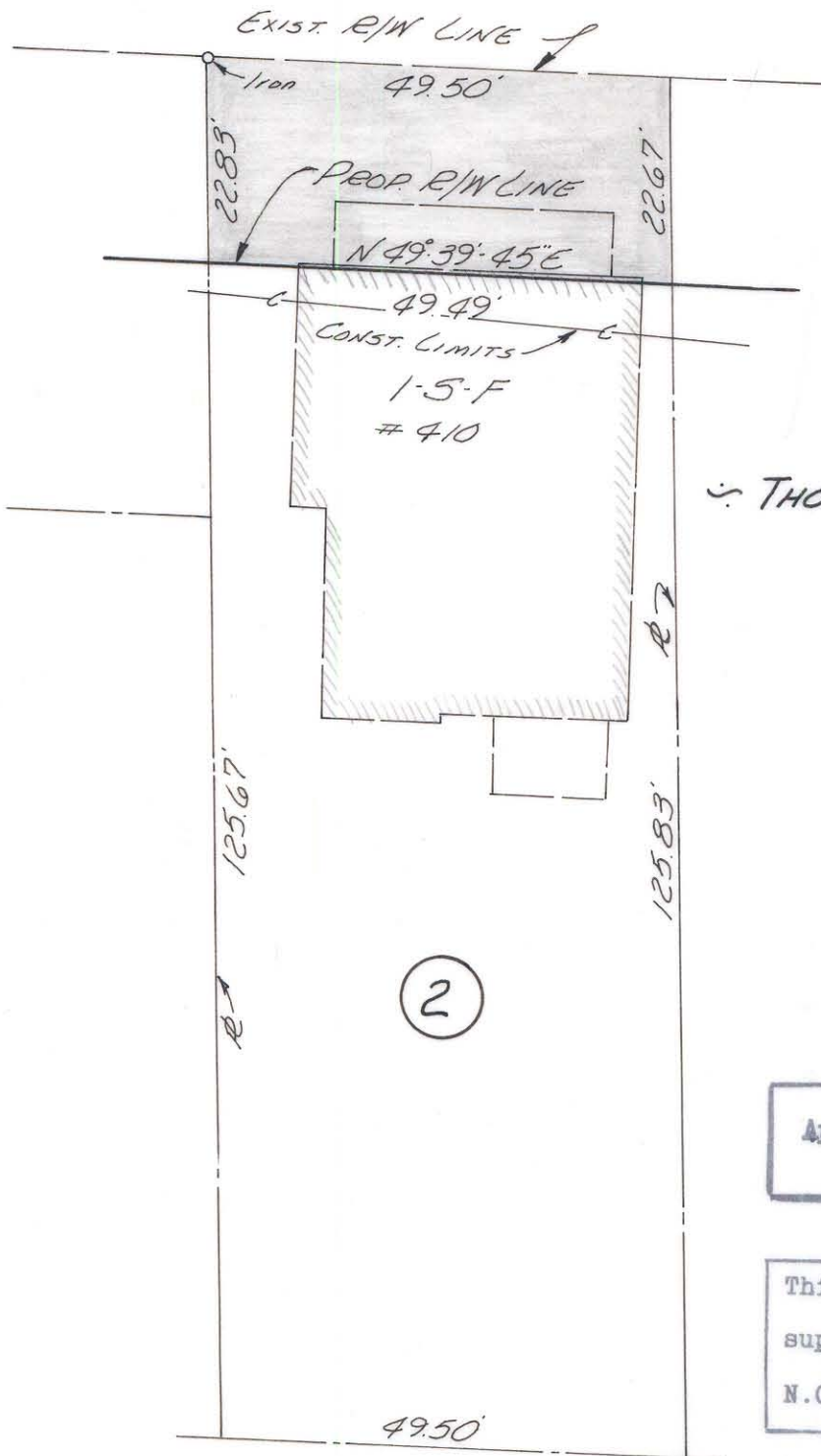

THOMAS F. KERR CO.
 Deed 992-269

Approved by _____
 R/W Agent

This plat was prepared under my supervision C. D. Reading
 N.C. Reg. Engineer No. 3659

NOTE: Property corners shown circled were located by actual survey. Bearings are based on N-W EXPRESSWAY

AREA	Sq. Ft.
TAKING	1124
SEVERANCE	6216
TOTAL	7340

TOTAL 2 LOTS:

CITY OF CHARLOTTE NORTH CAROLINA ENGINEERING DEPARTMENT		
REVISIONS	RIGHT-OF-WAY MCDOWELL STREET	JOB NO.
	PROPERTY OF THOMAS F. KERR CO.	FILE NO.
DRAWN BY J.S.B. CHECKED BY J.T.T.	DATE Sept. 67	SHEET 2 OF 13
CITY ENGINEER	SCALE 1" = 20'	

FILE 80-101-01

PS-517-A

A-5-K-89

PS-517-A

PS-517-A