

NORTH McDOWELL STREET

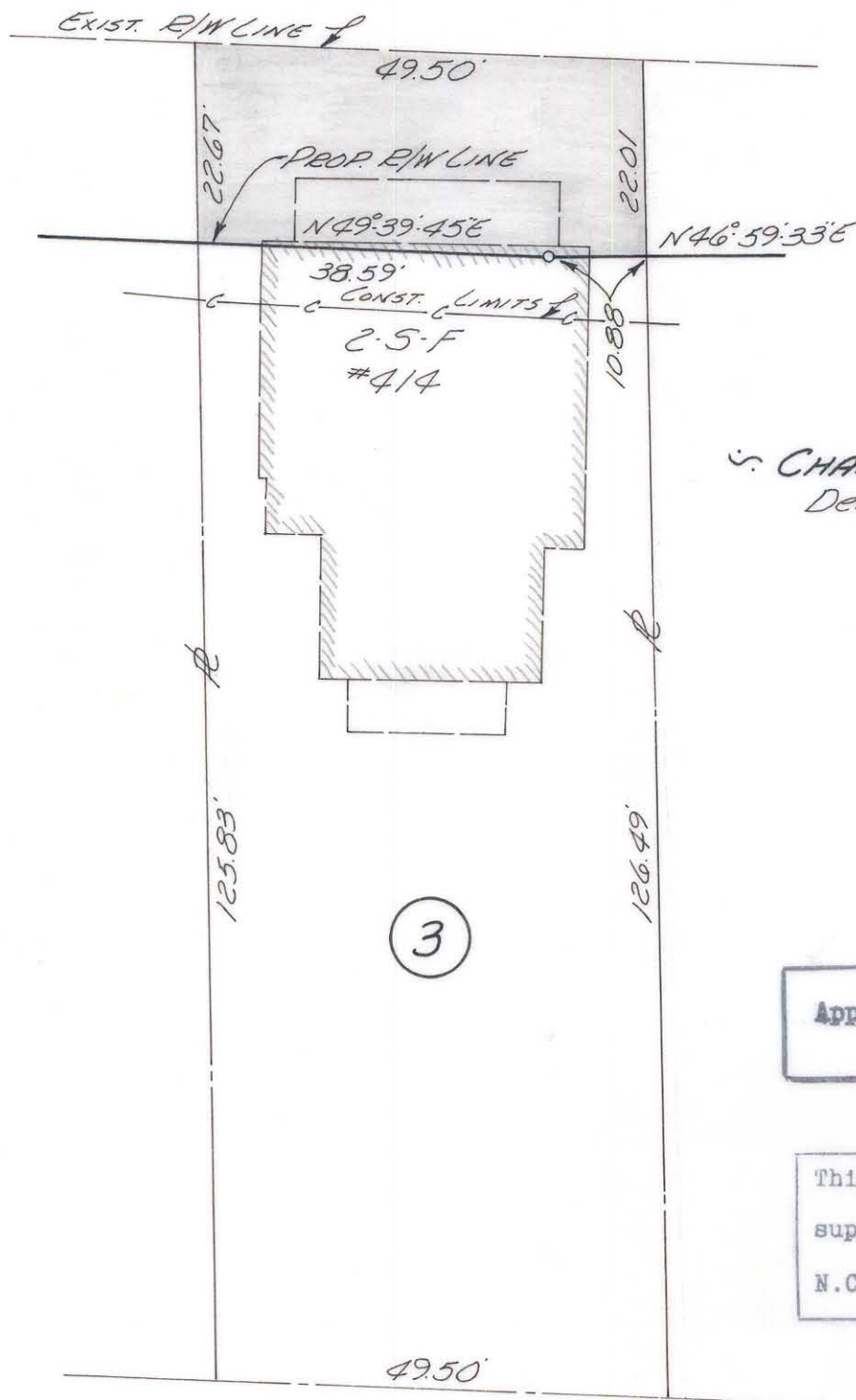

CHARLES S. MOORE
Deed 1550-156

Approved by _____
R/W Agent

This plat was prepared under my supervision C. D. Reading
N.C. Reg. Engineer No. 3659

NOTE: Property corners shown circled were located by actual survey. Bearings are based on N-W EXPRESSWAY

AREA	Sq. Ft.
TAKING	1114
SEVERANCE	6226
TOTAL	7340

CITY OF CHARLOTTE NORTH CAROLINA ENGINEERING DEPARTMENT		
REVISIONS	RIGHT-OF-WAY MCDOWELL STREET	JOB NO.
	PROPERTY OF CHARLES S. MOORE	FILE NO.
DRAWN BY J.S.B. CHECKED BY J.T.T.		SHEET 3 OF 13
CITY ENGINEER	DATE <u>Sept. 67</u> SCALE <u>1"=20'</u>	

FILE 80-101-01

PS-15-89

A-1 K-89

PS-15-89

PS-15-89