

# NORTH McDOWELL STREET

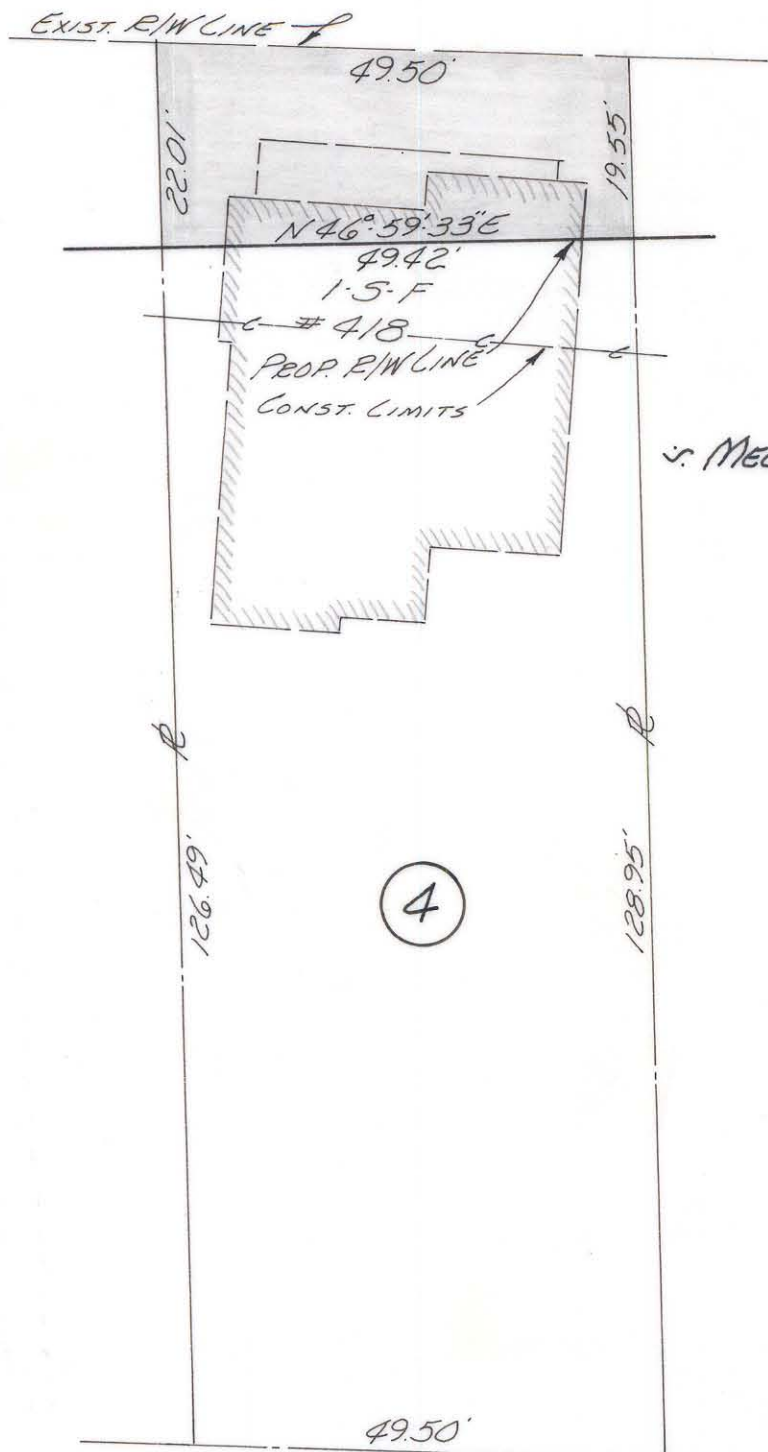

IN MELVIN SYDNEY ALVERSON JR.  
Deed 2103-241

Approved by \_\_\_\_\_  
R/W Agent

This plat was prepared under my  
supervision C.D. Reading  
N.C. Reg. Engineer No. 3659

NOTE: Property corners shown  
circled were located by actual  
survey. Bearings are based on  
N.W. EXPRESSWAY

AREA	Sq. Ft.
TAKING	1027
SEVERANCE	6313
TOTAL	7340

<b>CITY OF CHARLOTTE</b> NORTH CAROLINA ENGINEERING DEPARTMENT		
REVISIONS	RIGHT-OF-WAY <b>McDOWELL STREET</b>	JOB NO.
	PROPERTY OF <b>MELVIN S. ALVERSON JR.</b>	FILE NO.
DRAWN BY <u>J.S.B.</u>		SHEET <u>4</u>
CHECKED BY <u>J.T.T.</u>		OF <u>13</u>
CITY ENGINEER	DATE <u>Sept. 67</u> SCALE <u>1"=20'</u>	

FILE 80-101-04

A-1 K-88

A-1 K-88