

NORTH McDOWELL STREET

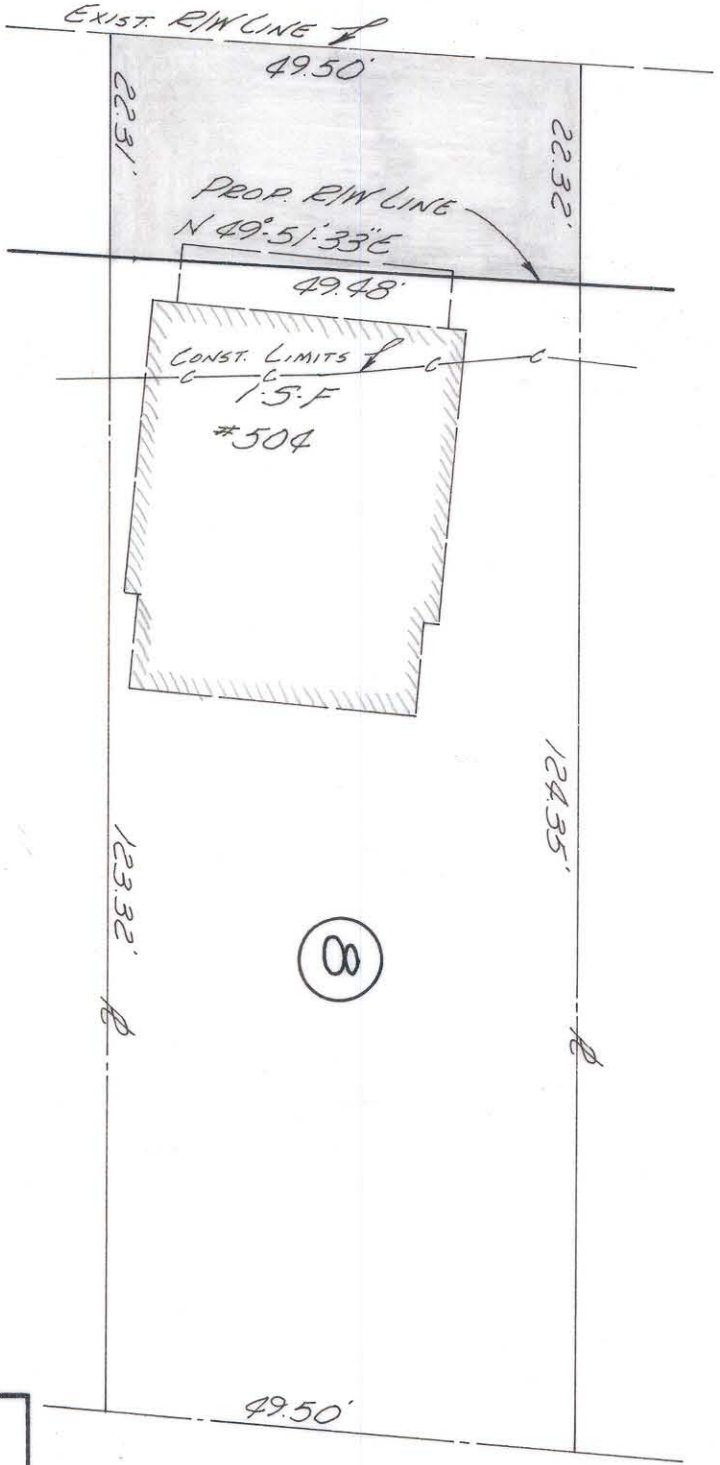

S. M. M. MURPHY ESTATE
 Will 2-396

Approved by _____
 R/W Agent

This plat was prepared under my supervision
C. D. Reading
 N.C. Reg. Engineer No. 3659

NOTE: Property corners shown circled were located by actual survey. Bearings are based on N-W EXPRESSWAY

AREA	Sq Ft
TAKING	1102
SEVERANCE	6114
TOTAL	7216

CITY OF CHARLOTTE NORTH CAROLINA ENGINEERING DEPARTMENT		JOB NO.	
RIGHT-OF-WAY McDowell Street		FILE NO.	
PROPERTY OF M.M. MURPHY ESTATE		SHEET 8 OF 13	
DRAWN BY J.S.B. CHECKED BY J.T.T. CITY ENGINEER	DATE Sept. 67 SCALE 1" = 20'	REVISIONS	

FILE 80-10140R-58

PS-K 1-A

A-2 K-58

PS-K 1-A