

DEED 3740-114
 CITY OF CHARLOTTE
 80-111-01

Total Area 51,785 Sq. Ft.
 Area Taken 1,965 Sq. Ft.
 Area Remaining 49,820 Sq. Ft.

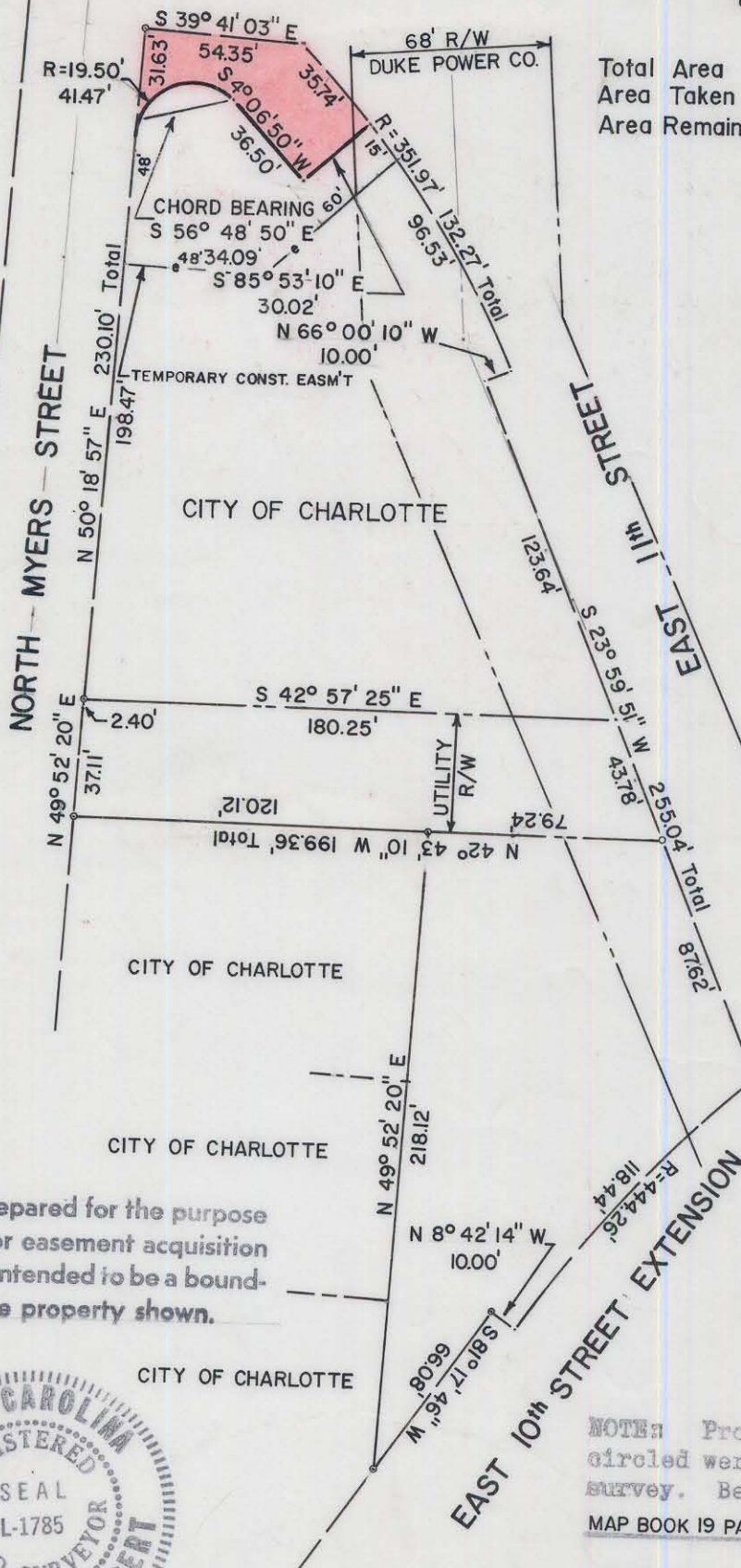

This map was prepared for the purpose of right of way or easement acquisition only, and is not intended to be a boundary survey of the property shown.

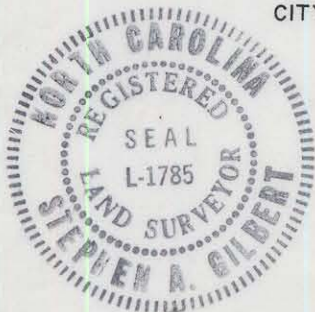

NOTE: Property corners shown circled were located by actual survey. Bearings are based on MAP BOOK 19 PAGE 336

This plat was prepared under my supervision _____

N. C. Reg. Surveyor No. _____

CITY OF CHARLOTTE
 NORTH CAROLINA
 DEPARTMENT OF PUBLIC WORKS
 ENGINEERING DIVISION

REVISIONS	PROPOSED R/W N. MYERS STREET CUL-DE-SAC FIRST WARD URBAN RENEWAL	JOB NO. 511-73-10
	PROPERTY OF CITY OF CHARLOTTE	FILE NO.
DRAWN BY A.R. CHECKED BY RW		SHEET 1
CITY ENGINEER	DATE 6/23/81 SCALE 1"=60'	OF 1