

NOTE: NORTH ARROW DIRECTION  
BASED ON FIRST WARD CONST.  
PLANS BY WILBUR SMITH & ASSOC.

TAX CODE  
80-104-02  
CITY OF CHARLOTTE

NORTH MYERS STREET

EAST SEVENTH STREET

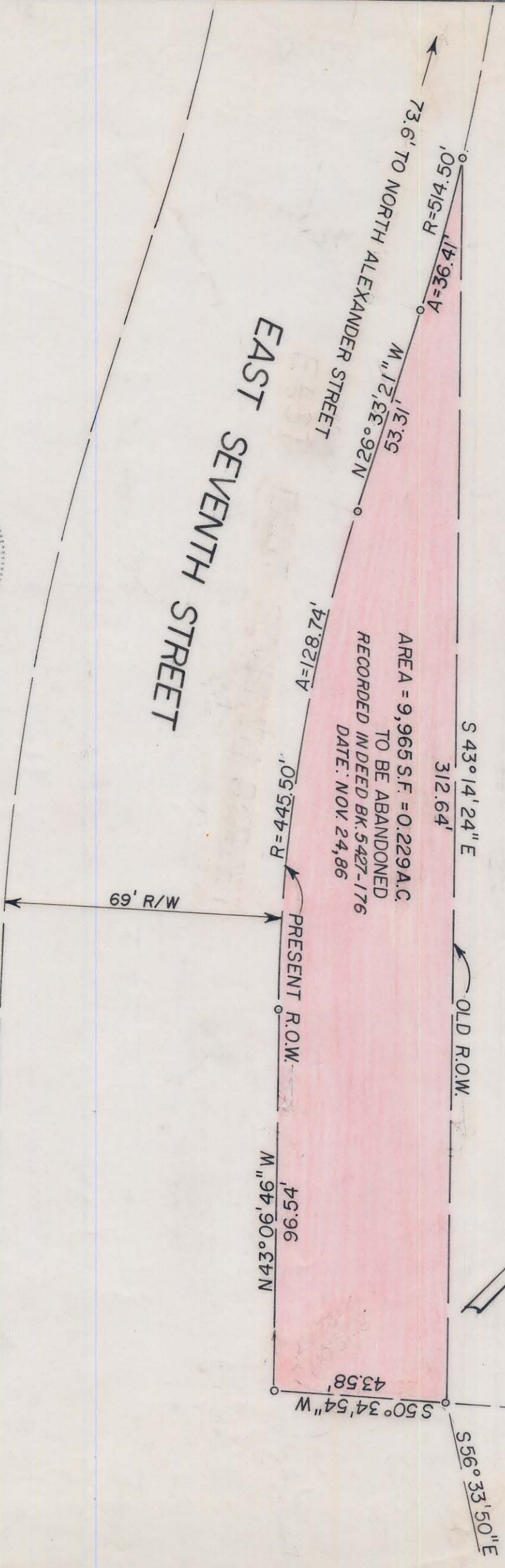

This plat was prepared under my supervision R. Dennis Smith  
 N. C. Reg. Surveyor No. L-1482

<p>CHARLOTTE ENGINEERING DEPARTMENT</p>		JOB NO.
<p>RIGHT-OF-WAY TO BE ABANDONED</p>		FILE NO.
<p>E. SEVENTH STREET</p>		SHEET
<p>AT AFRO-AMERICAN CULT. CNTR.</p>		OF
<p>DATE FEB. 25, 1986</p>	<p>SCALE 1" = 30'</p>	
<p>DRAWN BY R.S.J.</p>	<p>CHECKED BY K.D.S.</p>	
<p>CITY ENGINEER</p>	<p>CITY ENGINEER</p>	

FILE 80-104-02