

PS-K-58

PS-K-58

EAST SEVENTH STREET

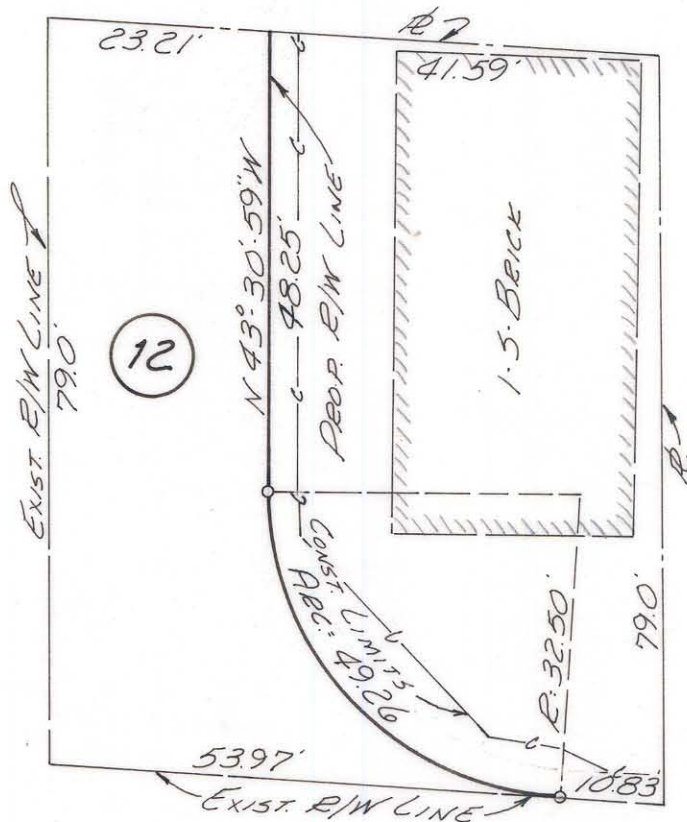

NORTH McDOWELL STREET

ANNE BELL FREEMAN M'COY
Deed 892-164

AREA	Sq. Ft.
TAKING	2,030
SEVERANCE	3,081
TOTAL	5,111

NOTE: Property corners shown circled were located by actual survey. Bearings are based on N-W EXPRESSWAY

This plat was prepared under my supervision C.D. Radling
N.C. Reg. Engineer No 3659

Approved by _____
R/W Agent

CITY OF CHARLOTTE NORTH CAROLINA ENGINEERING DEPARTMENT		
REVISIONS	RIGHT-OF-WAY MCDOWELL STREET	JOB NO.
	PROPERTY OF A.B. FREEMAN M'COY	FILE NO.
DRAWN BY J.S.B.		SHEET 12
CHECKED BY J.T.F.		OF 13
CITY ENGINEER	DATE Sept. 67	SCALE 1"=20'

FILE 80-104-04

PS-K-58

PS-K-58