

This plat was prepared under my supervision Stephen A Gilbert
 N. C. Reg. Surveyor No. L-1785

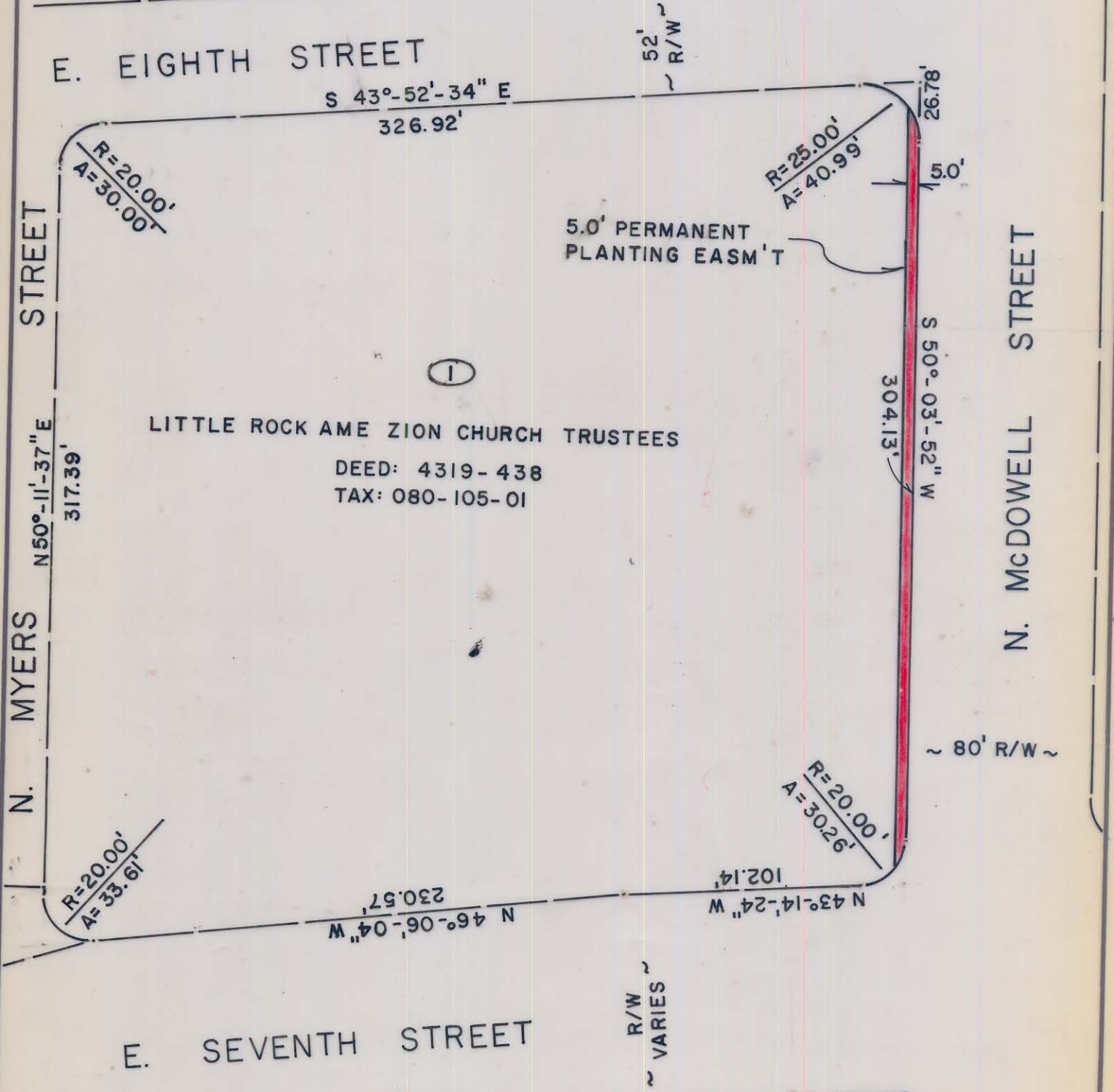

NOTE: Property corners shown circled were located by actual survey. Bearings are based on 4319-438

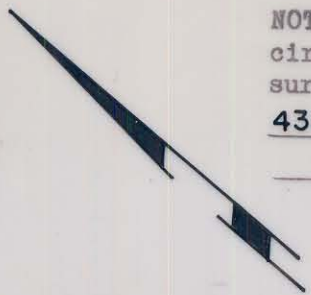

This map was prepared for the purpose of right of way or easement acquisition only, and is not intended to be a boundary survey of the property shown.

CITY OF CHARLOTTE NORTH CAROLINA DEPARTMENT OF PUBLIC WORKS ENGINEERING DIVISION		
REVISIONS	PROPERTY OF LITTLE ROCK AME ZION CHURCH TRUSTEES	JOB NO. 512-73-170
	PERMANENT PLANTING EASM'T	FILE NO.
DRAWN BY RWM		SHEET 1
CHECKED BY SAG		OF 2
CITY ENGINEER	DATE 9/29/83	SCALE 1" = 60'

FILE 80-104-04