

CITY OF CHARLOTTE

OLD KINGS DRIVE

CENTRAL PIEDMONT COMMUNITY COLLEGE

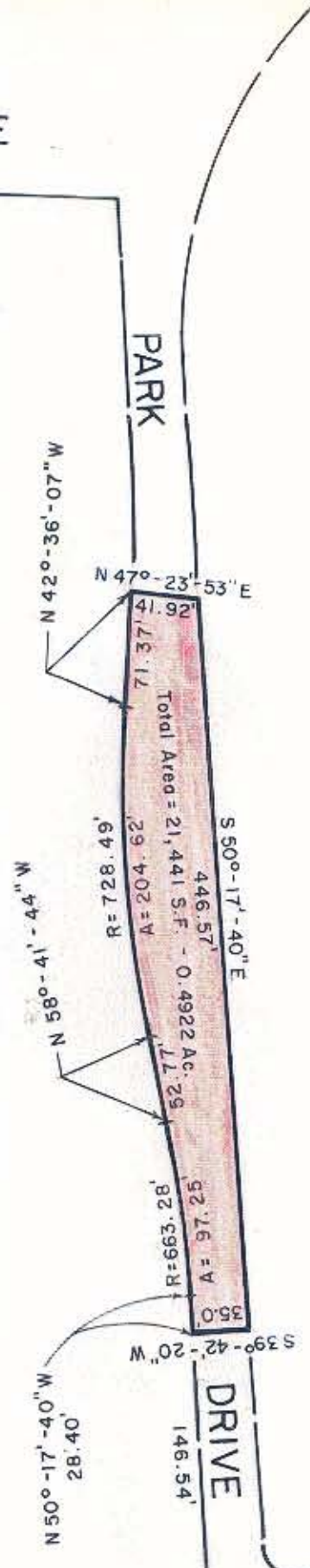

NOTE: Property corners shown, strolled were located by actual survey. Bearings are based on the Construction Plans for Park Dr. by The City of Charlotte dated Jan. 1968.

This plat was prepared under my supervision *Stephen Abilseth*

N. C. Reg. Surveyor No. L-1785



VOID

BOULEVARD

INDEPENDENCE

DRIVE

CITY OF CHARLOTTE
 NORTH CAROLINA
 DEPARTMENT OF PUBLIC WORKS
 ENGINEERING DIVISION

PROPOSED STREET
 CLOSING

PORTION OF PARK DRIVE

DRAWN BY BMC
 CHECKED BY *[Signature]*
 CITY ENGINEER

DATE OCT. 21, 1983 SCALE 1" = 100'

FILE: 80-139-63/171-01