

CITY OF CHARLOTTE

OLD KINGS DRIVE

PARK

CENTRAL PIEDMONT COMMUNITY COLLEGE

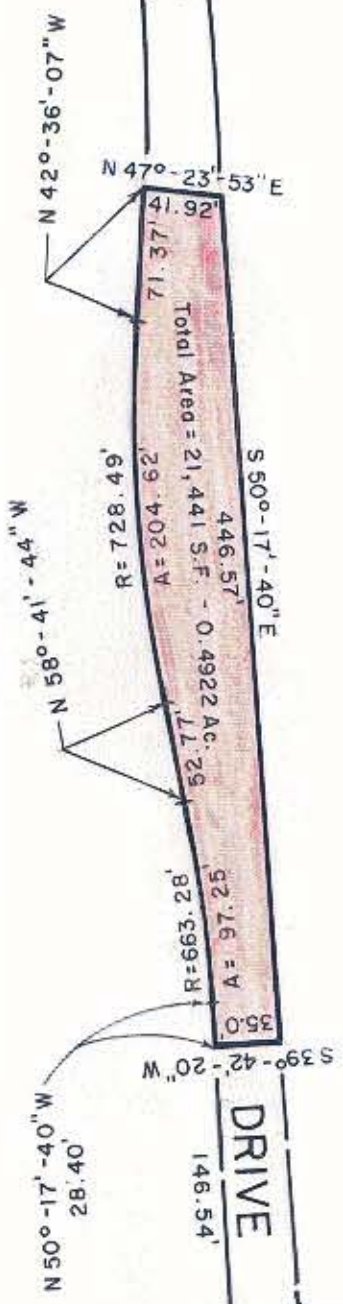

NOTE: Property corners shown, strolled were located by actual survey. Bearings are based on the Construction Plans for Park Dr. by The City of Charlotte dated Jan. 1968.

This plat was prepared under my supervision *Stephen Abilseth*

N. C. Reg. Surveyor No. L-1785



VOID

BOULEVARD

INDEPENDENCE

DRIVE

CITY OF CHARLOTTE
NORTH CAROLINA
DEPARTMENT OF PUBLIC WORKS
ENGINEERING DIVISION

PROPOSED STREET
CLOSING
of
PORTION OF PARK DRIVE

REVISIONS		JOB NO. S12-002-07
DRAWN BY BMC		FILE NO.
CHECKED BY <i>[Signature]</i>		SHEET
CITY ENGINEER	Central Piedmont Community College	OF
DATE OCT. 21, 1983	SCALE 1" = 100'	

FILE: 80-139-63/171-01