

SEVENTH STREET

S 49° 51' 59" E

250.00'

J. D. BIGGERS

N 40° 08' 01" E 200.00'

193.66'

PARK & RECREATION COMMISSION

DEEDS

- 2908 - 303
- 2998 - 597
- 3144 - 479
- 3010 - 319
- 3070 - 296
- 3192 - 081

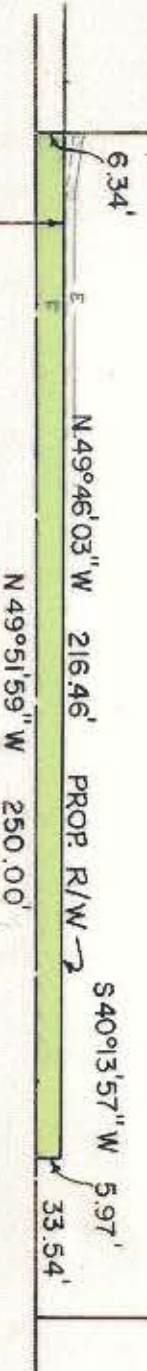

ARMORY DRIVE

50' R/W

NOTE PROPERTY CORNERS SHOWN CIRCLED WERE LOCATED BY ACTUAL SURVEY. BEARINGS ARE BASED ON NORTH CAROLINA COORDINATE SYSTEM.

THIS PLAT WAS PREPARED UNDER MY SUPERVISION.

Stephen D. Gilbert, P.E.  
N.C. REG. ENGINEER NO. 6233

CENTRAL PIEDMONT COMMUNITY COLLEGE



TOTAL AREA	50,000.00 sq. ft.	1.148 ac.
AREA REMAINING	48,667.71 sq. ft.	1.118 ac.
AREA TAKEN	1,332.29 sq. ft.	0.030 ac.

REVISED 7-25-74 S.A.G.

RALPH WHITEHEAD & ASSOCIATES

CONSULTING ENGINEERS CHARLOTTE, N. C.

CITY OF CHARLOTTE PROJECT NO. 513-67-132

PROPOSED R/W

KINGS DRIVE RELOCATION RW 85

PROPERTY OF

PARK AND RECREATION COMMISSION

DRAWN BY	JMD	DATE	5-14-74	DWG. NO.	
CHECKED BY	S.A.G.	DATE	6-3-74		1202.74-P
SCALE	1" = 40'	SHEET	20	OF	21

080-172-14