

TRAVIS AVE

(N44° 55' 00"E) 137.43'  
(N45° 35' 49"E)

(S45° 35' 30"E) 192.88'  
(S42° 54' 47"E)

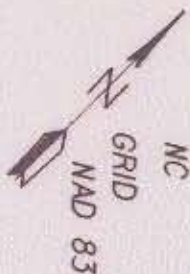

TOTAL PARCEL AREA-74954SF (11721AC) (DEED)  
FEE SIMPLE AREA TAKE- 3125SF (0.007AC)  
PARCEL AREA REMAINING- 74642SF (11714AC)  
TEMP CONST ESM'T- 4725SF (0.011AC)  
PERM O'HEAD ELEC ESM'T- 315SF (0.001AC)  
PERM DOWN GUY ESM'T- 365SF (0.001AC)

THE PRESBYTERIAN HOSPITAL  
DEED 4773-0313  
TAX CODE 080-197-03  
SUBDV: M127-47

(S44° 57' 00"W) 37.01'  
(S45° 37' 49"W)

PRESBYTERIAN HEALTH SERVICES CORP  
DEED 5727-0892

(S45° 19' 00"E) 197.78'  
(S44° 36' 07"E)



PROP PERM  
DOWN GUY  
ESM'T

N60° 42' 42"E 21.81'

N29° 17' 19"W 2.00'

EXIST. R/W LINE  
EIP



VICINITY MAP  
N.T.S.



This plot was prepared under my supervision  
*John L. Hudson*  
N.C. Reg. Surveyor No. L-3334

NOTE: Property lines shown were located by actual survey. Bearings and distances shown in parentheses are from the deed. Bearings and distances shown on existing property lines were computed from deed information. Bearings are based on the North Carolina Grid System.

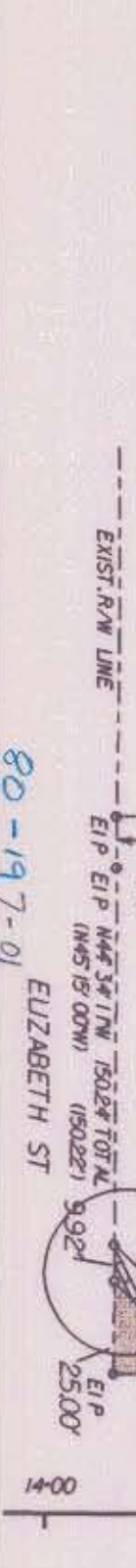
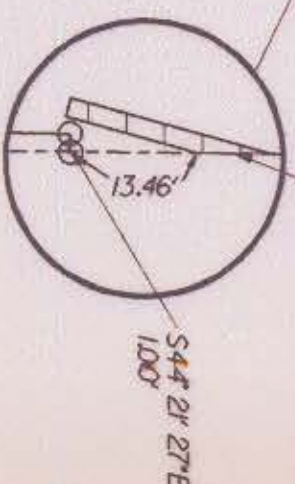
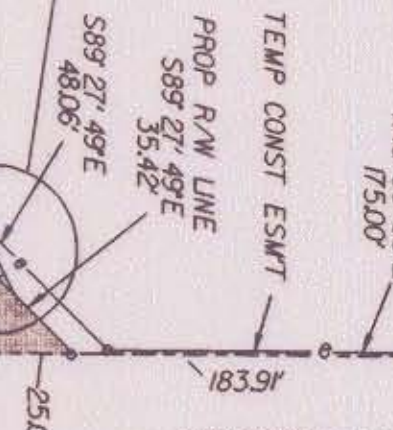
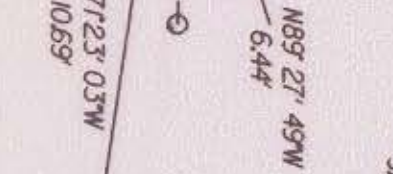
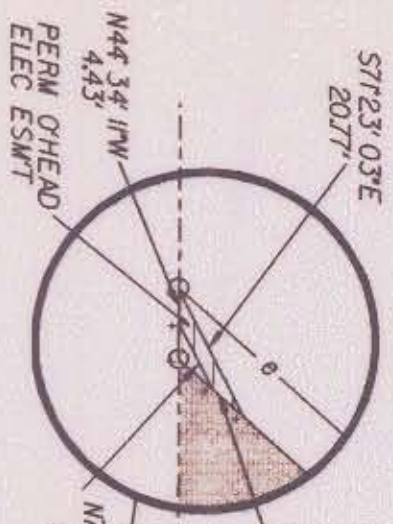

80-197-01

<p>ENGINEERING DEPARTMENT <b>CHARLOTTE</b></p>		JOB NO. 512-89-255 FILE NO.
REVISIONS 9-3-91 R/W ESM'T 3-21-92 GEN REV	FOURTH/RANDOLPH/HAWTHORNE INTERSECTION IMPROVEMENTS	SHEET 1 OF 1
DRAWN BY MFS CHECKED BY JIH	PROPERTY OF THE PRESBYTERIAN HOSPITAL TAX CODE 080-197-03	DATE 7-25-90 SCALE F = 50'
PREPARED BY WILBUR SMITH ASSOCIATES, INC.		