

NORTH BASED ON DEED 3080-076  
 \*(N 43°30'00"E)

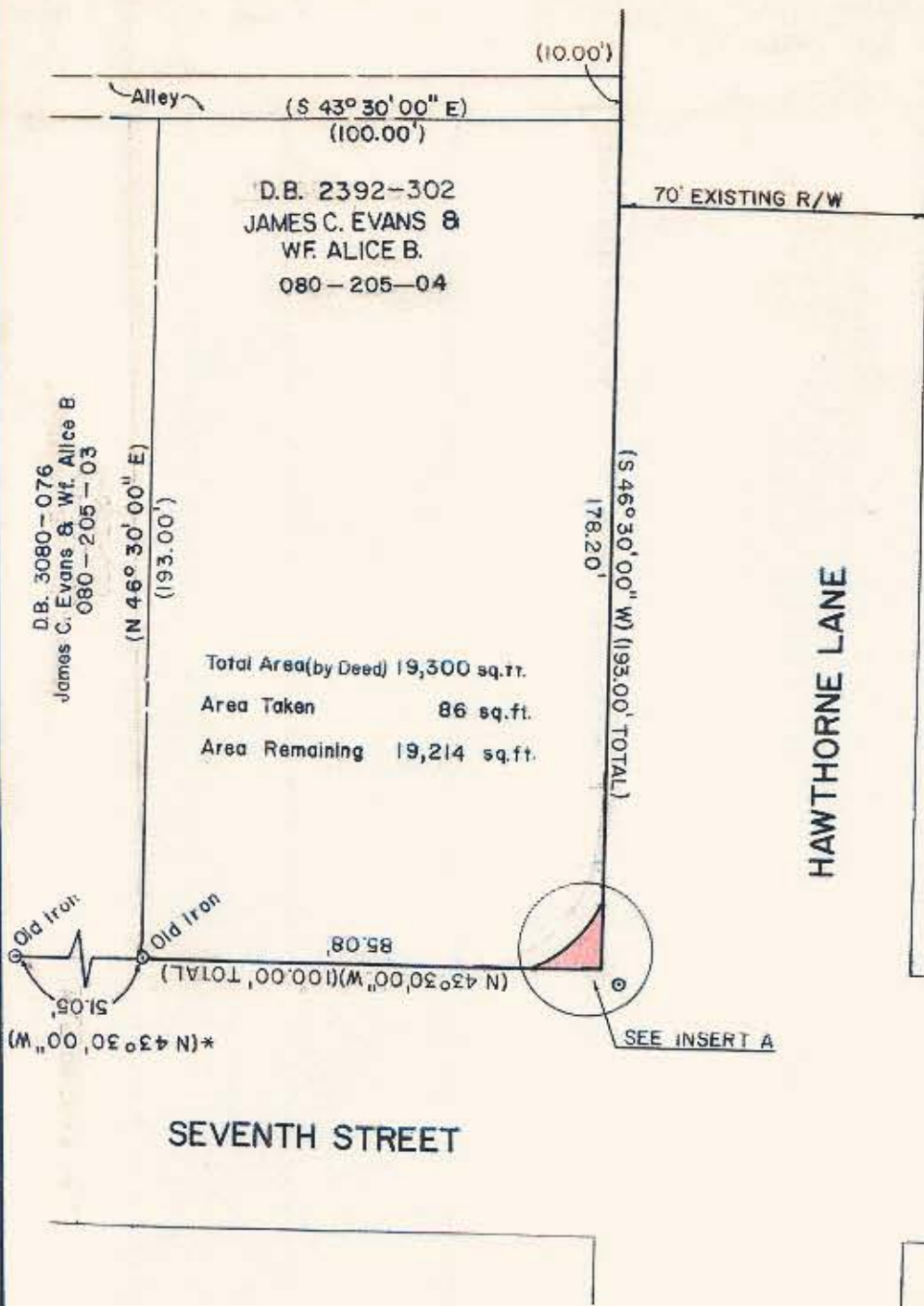

D.B. 2392-302  
 JAMES C. EVANS &  
 WF ALICE B.  
 080-205-04

D.B. 3080-076  
 James C. Evans & Wf. Alice B.  
 080-205-03

Total Area (by Deed) 19,300 sq.ft.  
 Area Taken 86 sq.ft.  
 Area Remaining 19,214 sq.ft.



This plat was prepared under my supervision, R. Dennis Smith  
 N.C. Reg. Surveyor No. L-1482

HAWTHORNE LANE

SEVENTH STREET

INSERT A  
 SCALE: 1" = 10'

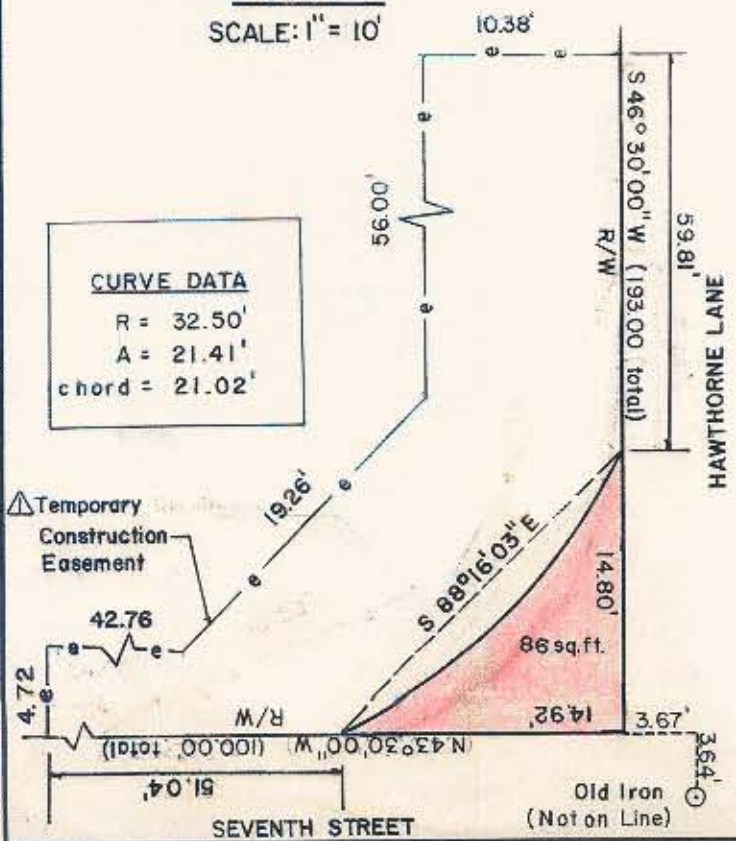

This map was prepared for the purpose of right of way or easement acquisition only, and is not intended to be a boundary survey of the property shown. This map not for recordation.

NOTE: Property corners shown circled were located by actual survey. Bearings and distances shown in parenthesis are based on deed information.

ACQUIRED 8-16-88

D.R. 5833-683

		JOB NO. 512-86
CHARLOTTE ENGINEERING DEPARTMENT		175 FILE NO.
REVISIONS	PROPOSED R/W HAWTHORNE LANE at SEVENTH STREET	SHEET 1
Δ 2/9/88, ESMT. M.B.H.	PROPERTY OF JAMES C. EVANS and WF ALICE B.	OF 1
DRAWN BY MBH CHECKED BY RLB R. Dennis Smith Survey Supvr.	DATE 9/22/87	SCALE 1" = 40'