

LOUISE AVE.

CENTRAL AVE.

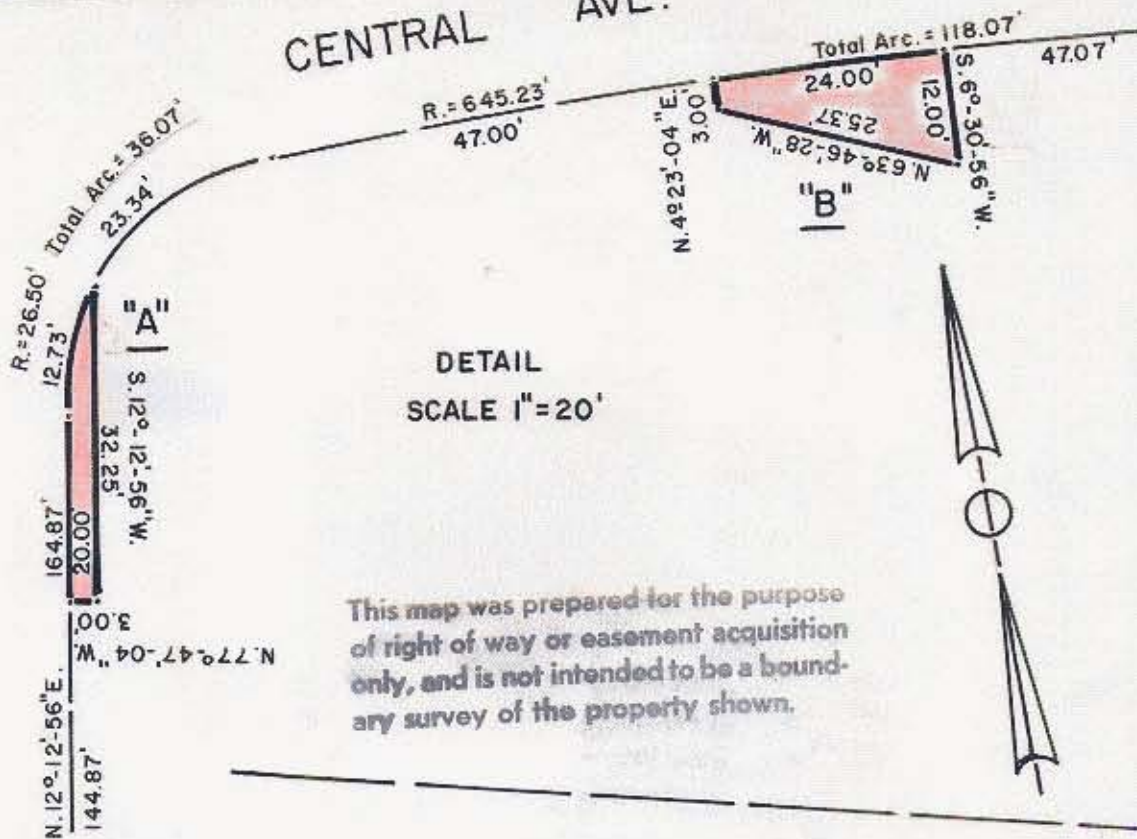

This plat was prepared under my supervision Stephen A. Gilbert
N. C. Reg. Surveyor No. L-1785

CENTRAL AVE.

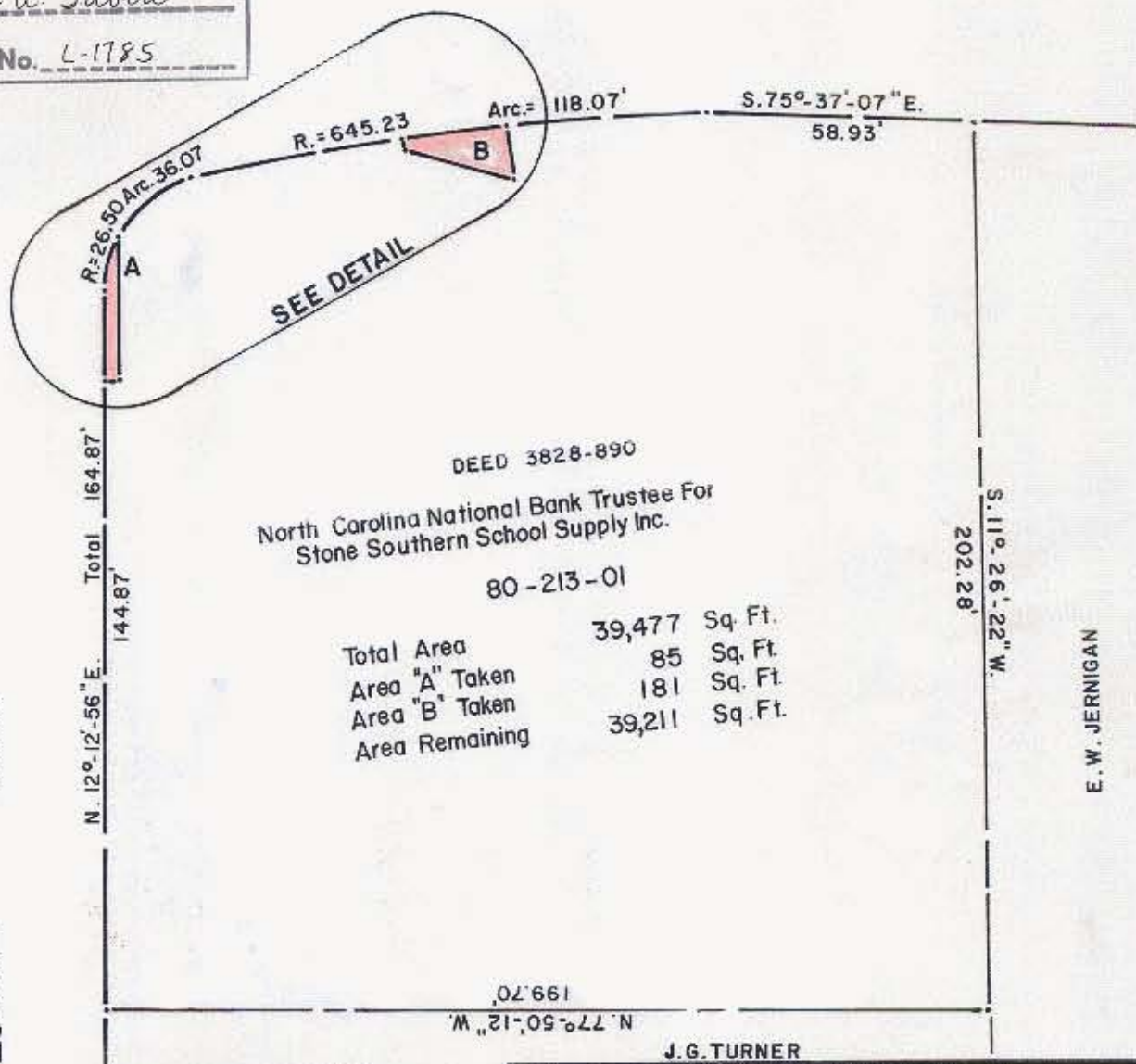

LOUISE AVE.

E. W. JERNIGAN



NOTE: Property corners shown circled were located by actual survey. Bearings are based on SURVEY BY ROBERT E. REMBERT
DATE: AUG. 1969

CITY OF CHARLOTTE NORTH CAROLINA DEPARTMENT OF PUBLIC WORKS ENGINEERING DIVISION		
REVISIONS	EASEMENT TO BE ACQUIRED BY CITY OF CHARLOTTE	JOB NO. FILE NO.
DRAWN BY M.S. CHECKED BY RW CITY ENGINEER	PERMANENT UTILITY EASEMENT DATE MARCH 3, 1980	SHEET 1-A OF 5
SCALE 1"=40'		