

OAKLAND AVENUE

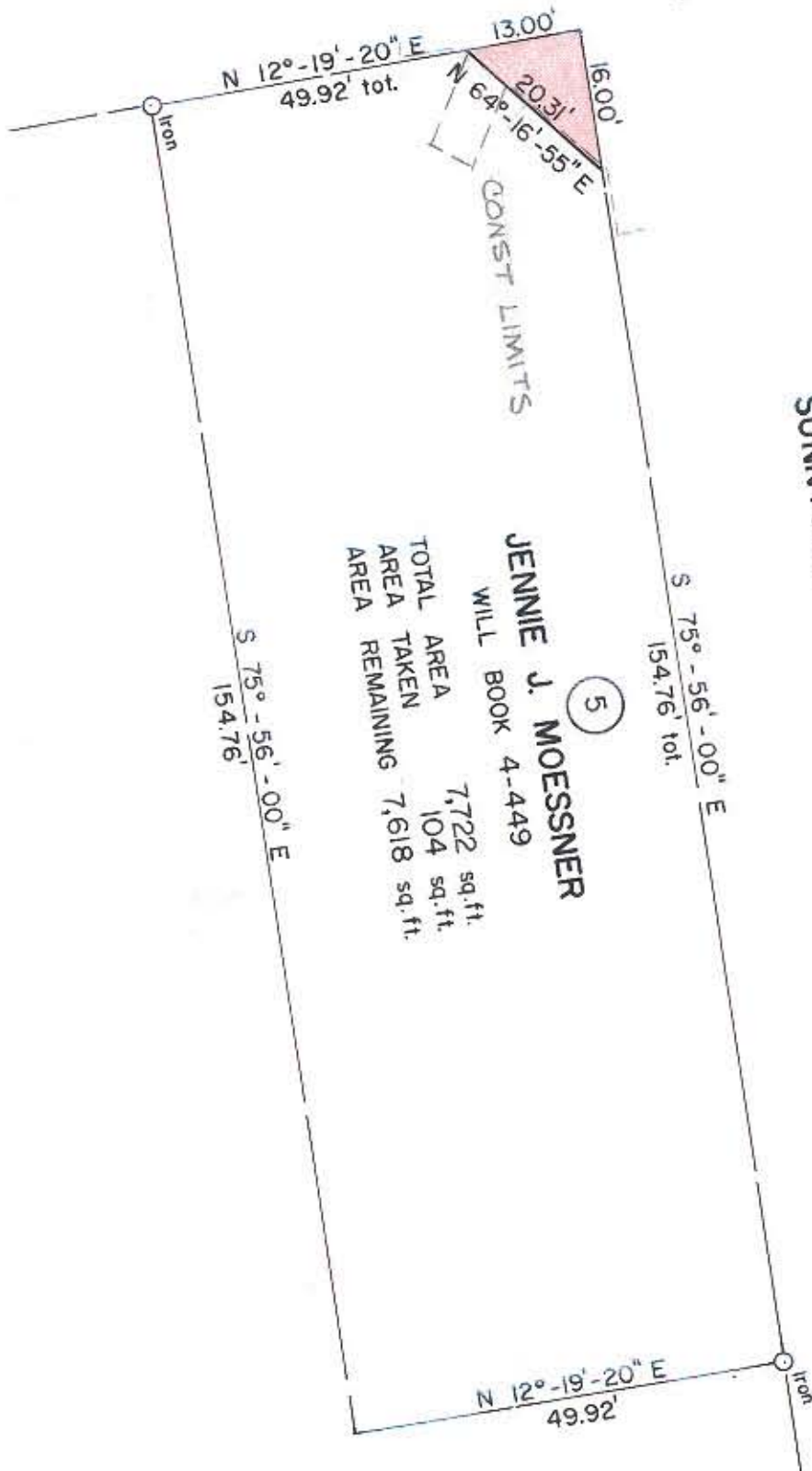

SUNNYSIDE AVENUE

NOTE: Property corners shown circled were located by actual survey. Bearings are based on WILL BOOK 4-449

This plat was prepared under my supervision *K. S. Bullock*  
 N.C. Reg. Engineer No. 4343

CITY OF CHARLOTTE NORTH CAROLINA DEPARTMENT OF PUBLIC WORKS ENGINEERING DIVISION		JOB NO. 5/2-73 022
REVISIONS	PROPOSED RIGHT OF WAY <b>SUNNYSIDE AVE.          at OAKLAND AVE.</b>	FILE NO. 139
DRAWN BY J.B.K. CHECKED BY K.F.	PROPERTY OF <b>JENNIE J. MOESSNER</b>	SHEET 4 OF 5
CITY ENGINEER	DATE APRIL, 1973 SCALE 1" = 20'	

80-215-01