

MAP BOOK 1166-317

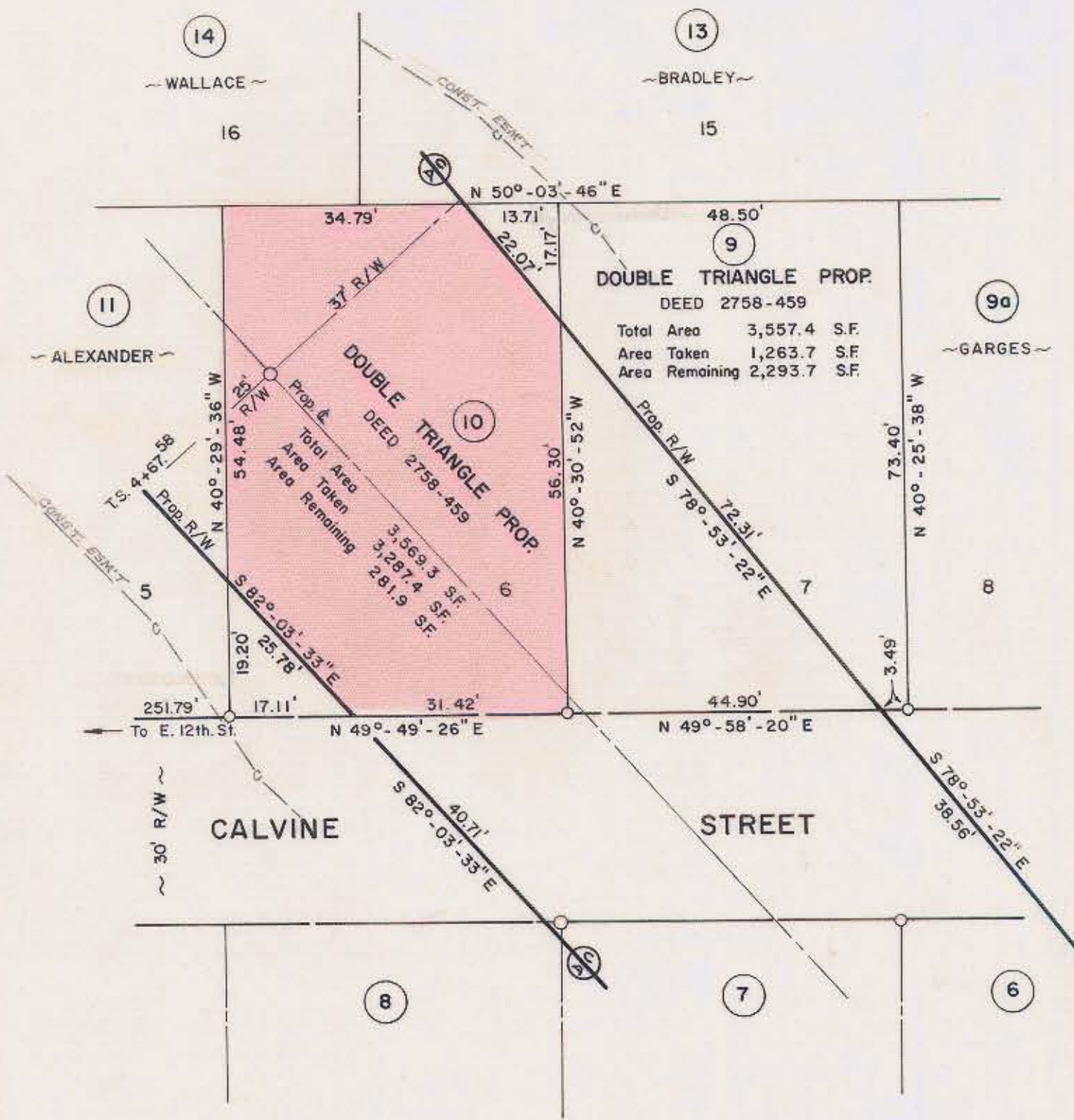

NOTE: Property corners shown circled were located by actual survey. Bearings are based on N. CALDWELL ST. - RALPH WHITEHEAD AND ASSOC. - JULY, 1972

This plat was prepared under my supervision *R. L. Bellus*
 N.C. Reg. Engineer No. 4343

CITY OF CHARLOTTE NORTH CAROLINA DEPARTMENT OF PUBLIC WORKS ENGINEERING DIVISION		
REVISIONS CONST. ESMT. ADDED - R/W 2-22-74	CALDWELL - BREVARD CONNECTOR	JOB NO. 513- 72-124 FILE NO. RW 74
DRAWN BY S.B.C. CHECKED BY RW CITY ENGINEER	PROPERTY OF DOUBLE TRIANGLE PROP.	SHEET 10 OF 29
DATE MAY, 1973 SCALE 1" = 20'		