

MAP BOOK 1166 - 317

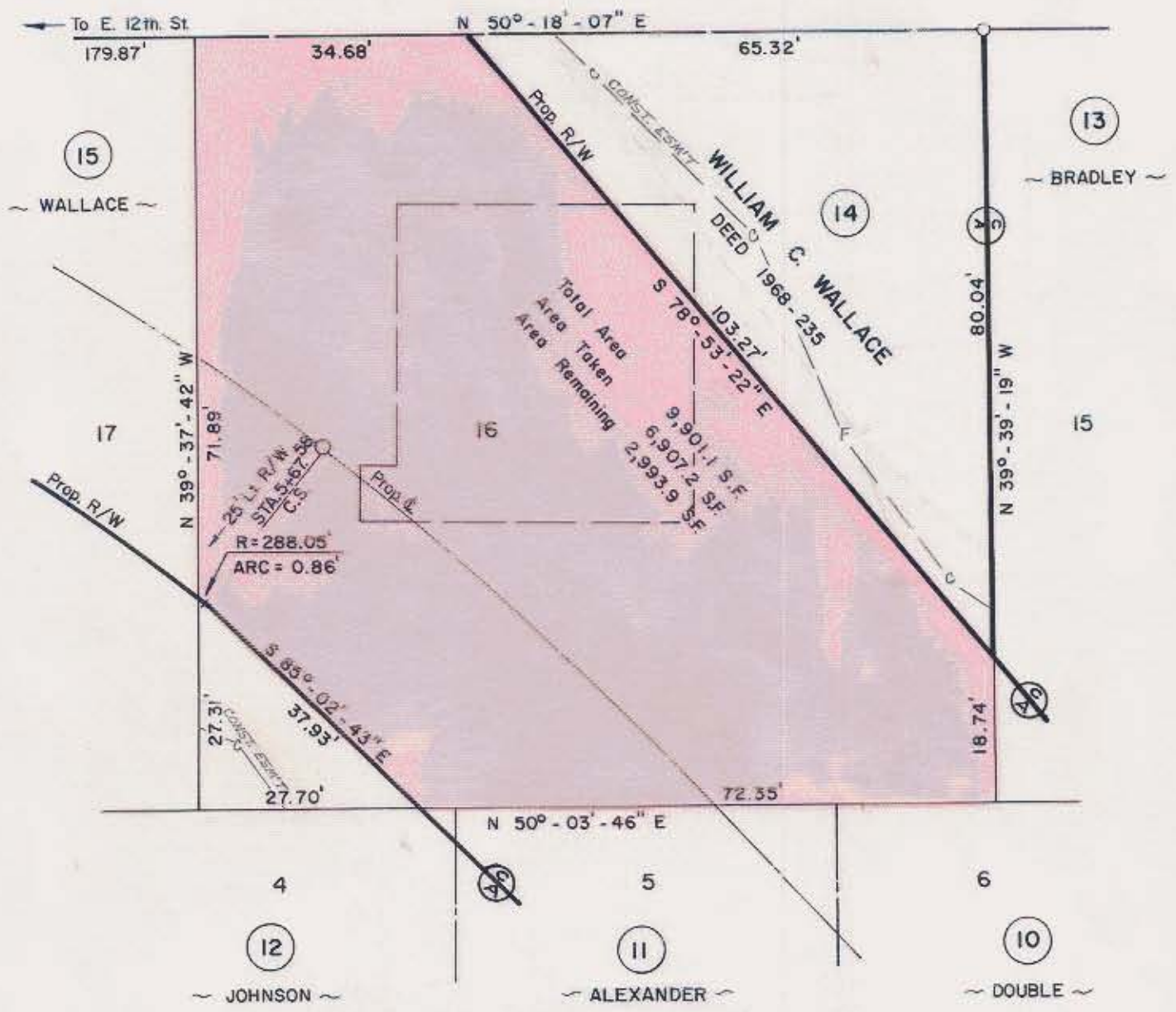

BREVARD STREET



NOTE: Property owners shown circled were located by actual survey. Bearings are based on N. CALDWELL ST. - RALPH WHITEHEAD AND ASSOC. - JULY, 1972

This plat was prepared under my supervision *R. G. Bills*
 H.G. Reg. Engineer No. 4343

CITY OF CHARLOTTE NORTH CAROLINA DEPARTMENT OF PUBLIC WORKS ENGINEERING DIVISION		
REVISIONS ESM/T & HOUSE ADDED RW/W 2-25-74 C/A - RW/W; 2-5-74	CALDWELL - BREVARD CONNECTOR	JOB NO. 513- 72-184 FILE NO. RW 74 SHEET 14 OF 29
DRAWN BY S.B.C. CHECKED BY RW/W CITY ENGINEER <i>CP</i>	PROPERTY OF WILLIAM C. WALLACE	DATE MAY, 1973 SCALE 1" = 20'