

MAP BOOK 1166-317

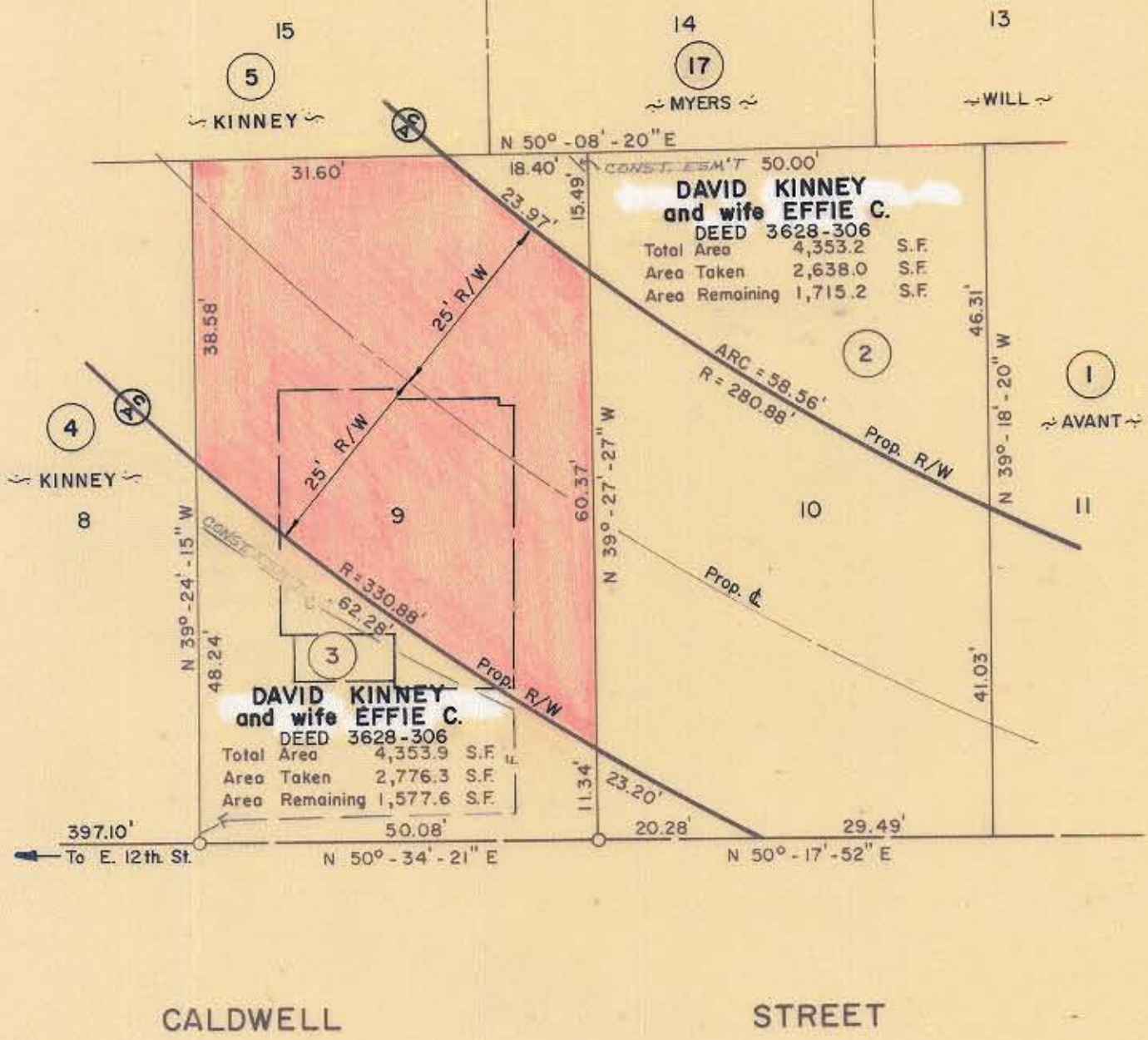

CALDWELL

STREET

NOTE: Property corners shown circled were located by actual survey. Bearings are based on N. CALDWELL ST. - RALPH WHITEHEAD AND ASSOC. - JULY, 1972

This plat was prepared under my supervision *K S Bell*  
 N.C. Reg. Engineer No **4343**

CITY OF CHARLOTTE NORTH CAROLINA DEPARTMENT OF PUBLIC WORKS ENGINEERING DIVISION		
REVISIONS FSM'T & HOUSES ADDED - R/W 2-25-74 OWNER'S NAME C-B-14 GBC	<b>CALDWELL - BREVARD                  CONNECTOR</b>	JOB NO. 513- 72-184 FILE NO. RW 74 SHEET 3 OF 29
DRAWN BY S.B.C. CHECKED BY R.W. CITY ENGINEER <i>C.P.R.</i>	PROPERTY OF <b>DAVID KINNEY                  and wife EFFIE C.</b>	DATE MAY, 1973      SCALE 1" = 20'