

81-03

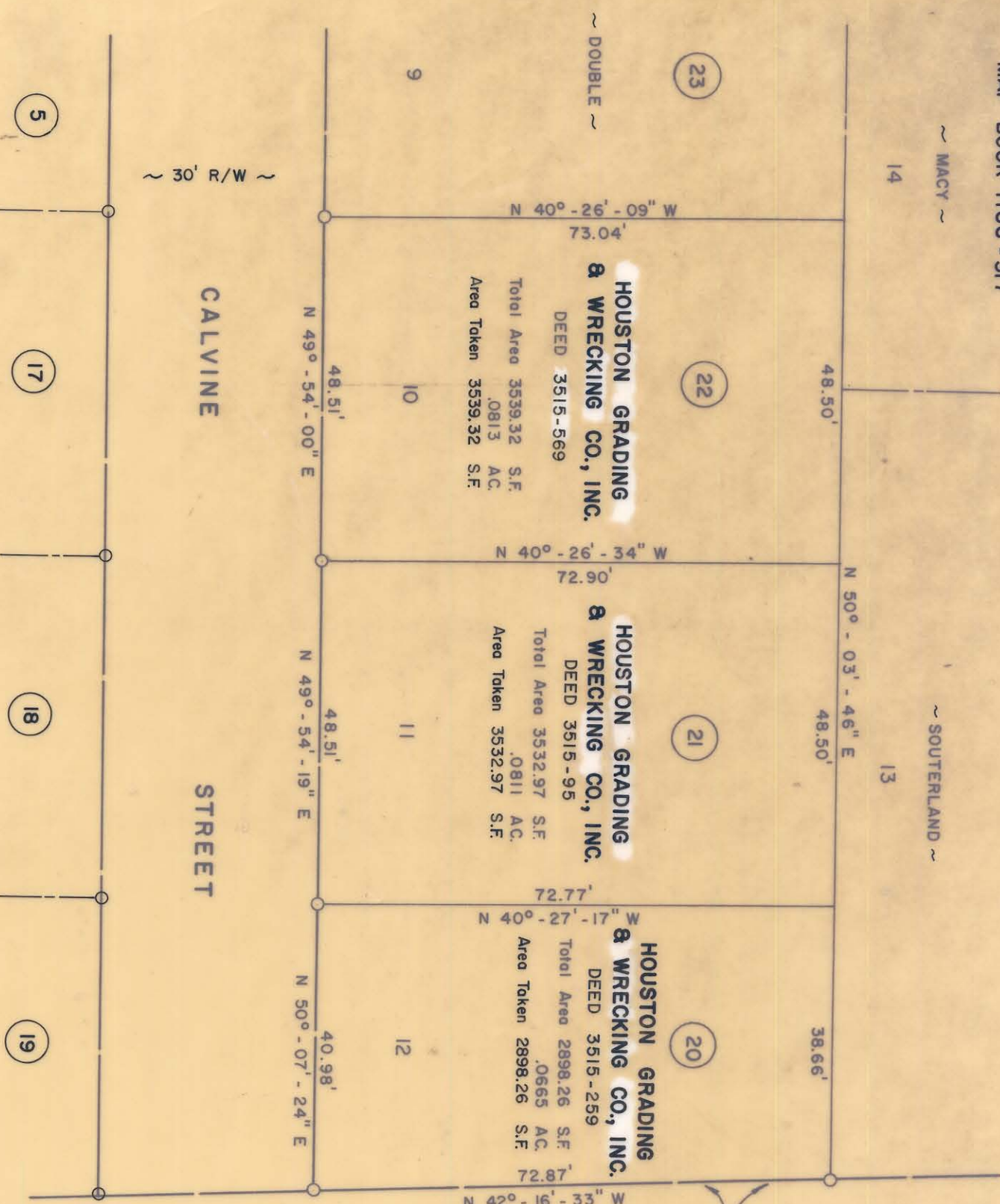

NOTE: Property corners shown circled were located by actual survey. Bearings are based on N. CALDWELL ST. - RALPH WHITEHEAD & ASSOC. - JULY, 1972

This plat was prepared under my supervision
25 July
 N.C. Reg. Engineer No. *9343*

CITY OF CHARLOTTE
 NORTH CAROLINA
 DEPARTMENT OF PUBLIC WORKS
 ENGINEERING DIVISION

REVISIONS
 OWNERS NAME
 2-9-74 SBC

CALDWELL - BREVARD CONNECTOR

DRAWN BY S.B.C.
 CHECKED BY RW
 CITY ENGINEER

PROPERTY OF
 HOUSTON GRADING & WRECKING CO., INC.

DATE AUG, 1973 SCALE 1" = 20'

JOB NO.	5713-
FILE NO.	72-184
R/W 74	
SHEET	21
OF	29

081-034-01