

CALVINE STREET

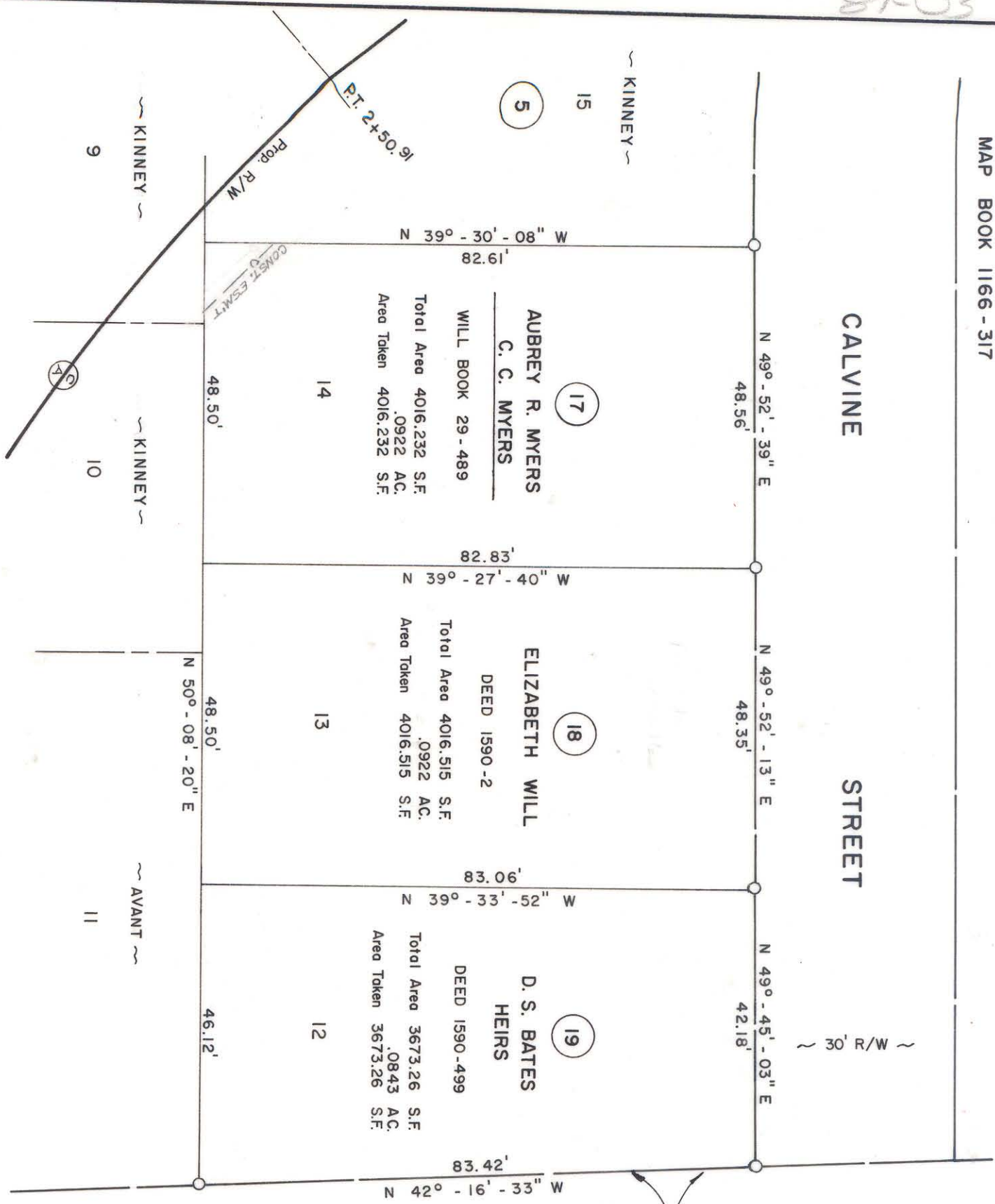

SEABOARD COAST LINE RAILROAD

NOTE: Property corners shown circled were located by actual survey. Bearings are based on N. CALDWELL ST. - RALPH WHITEHEAD & ASSOC. - JULY, 1972

This plat was prepared under my supervision *Xb bll*
 N.C. Reg. Engineer No 4343

CITY OF CHARLOTTE NORTH CAROLINA DEPARTMENT OF PUBLIC WORKS ENGINEERING DIVISION		JOE NO. 573-72-184 FILE NO. RW 74
REVISIONS CONST. ESMT. RDED - RWM 2-22-74	CALDWELL - BREVARD CONNECTOR	PROPERTY OF AUBREY R. MYERS C. C. MYERS
DRAWN BY S.B.C. CHECKED BY R.M. CITY ENGINEER	DATE AUG, 1973 SCALE 1" = 20'	SHEET 17 OF 29

081-035-014