

MAP BOOK 1166-317

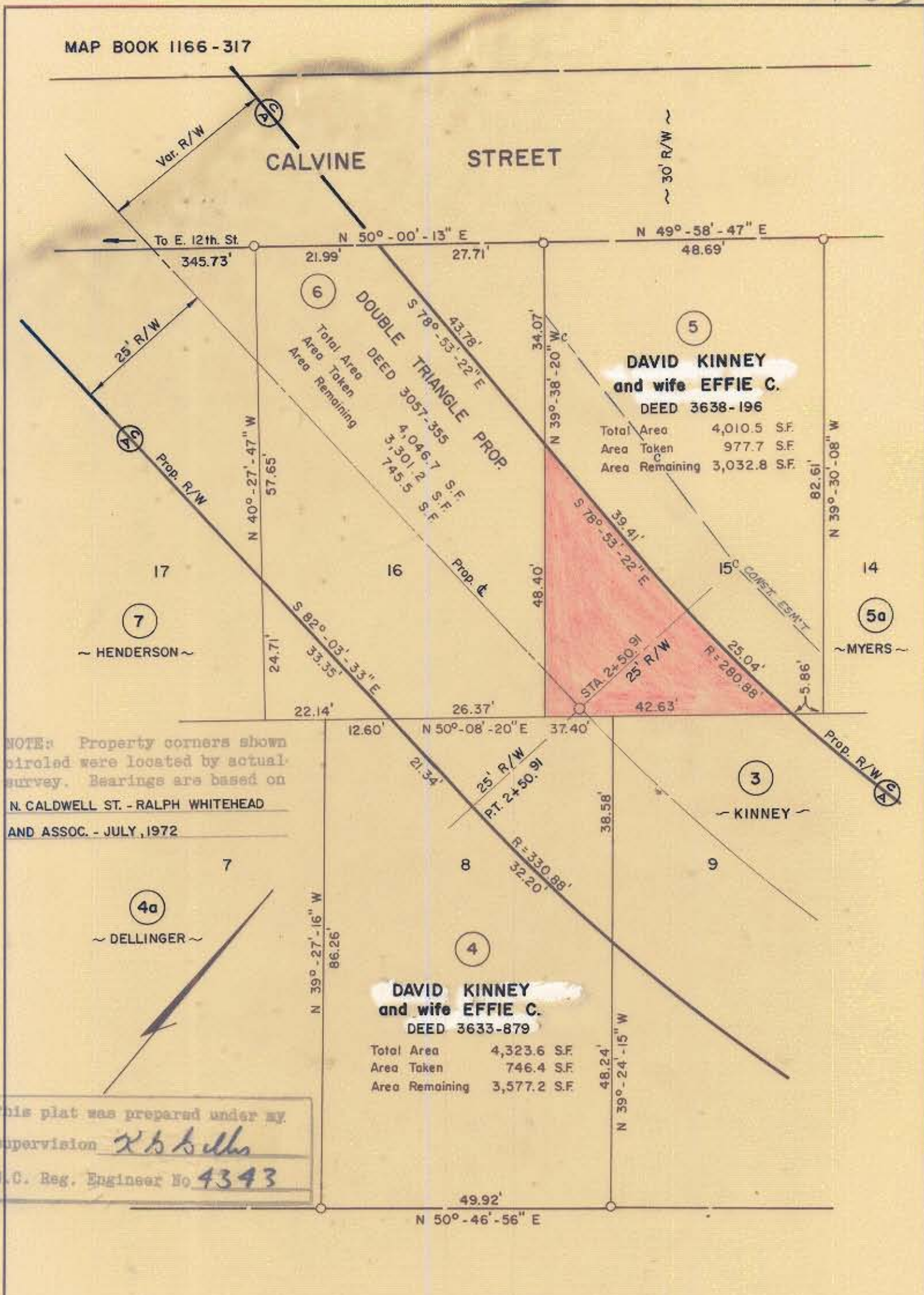

NOTE: Property corners shown circled were located by actual survey. Bearings are based on N. CALDWELL ST. - RALPH WHITEHEAD AND ASSOC. - JULY, 1972

4a ~ DELLINGER ~

This plat was prepared under my supervision X b Bell
 N.C. Reg. Engineer No. 4343

CALDWELL STREET

CITY OF CHARLOTTE NORTH CAROLINA DEPARTMENT OF PUBLIC WORKS ENGINEERING DIVISION		
REVISIONS ESWT ADDED 2-25-74 RWM	CALDWELL - BREVARD CONNECTOR	JOB NO. 573- 72-184
OWNER'S NAME 2-8-74 SBC		FILE NO. RW 74
DRAWN BY S.B.C. CHECKED BY RW	PROPERTY OF DAVID KINNEY and wife EFFIE C.	SHEET 5
CITY ENGINEER <u>SBC</u>	DATE MAY, 1973 SCALE 1" = 20'	OF 29