

810.34 N 48°07'28" E

320.63 N 40°15'05" W

HIGHLAND MILLS, INC.

40

DEED 3967 - 0367

L 496.944
R 799.000
T 256.804
35038.08"

TOTAL AREA 357732 SF = 8.212 AC
AREA TAKEN 400 SF = 0.009 AC
REMAINING 357332 SF = 8.203 AC
CONST EASM 'T 1491 SF = 0.034 AC

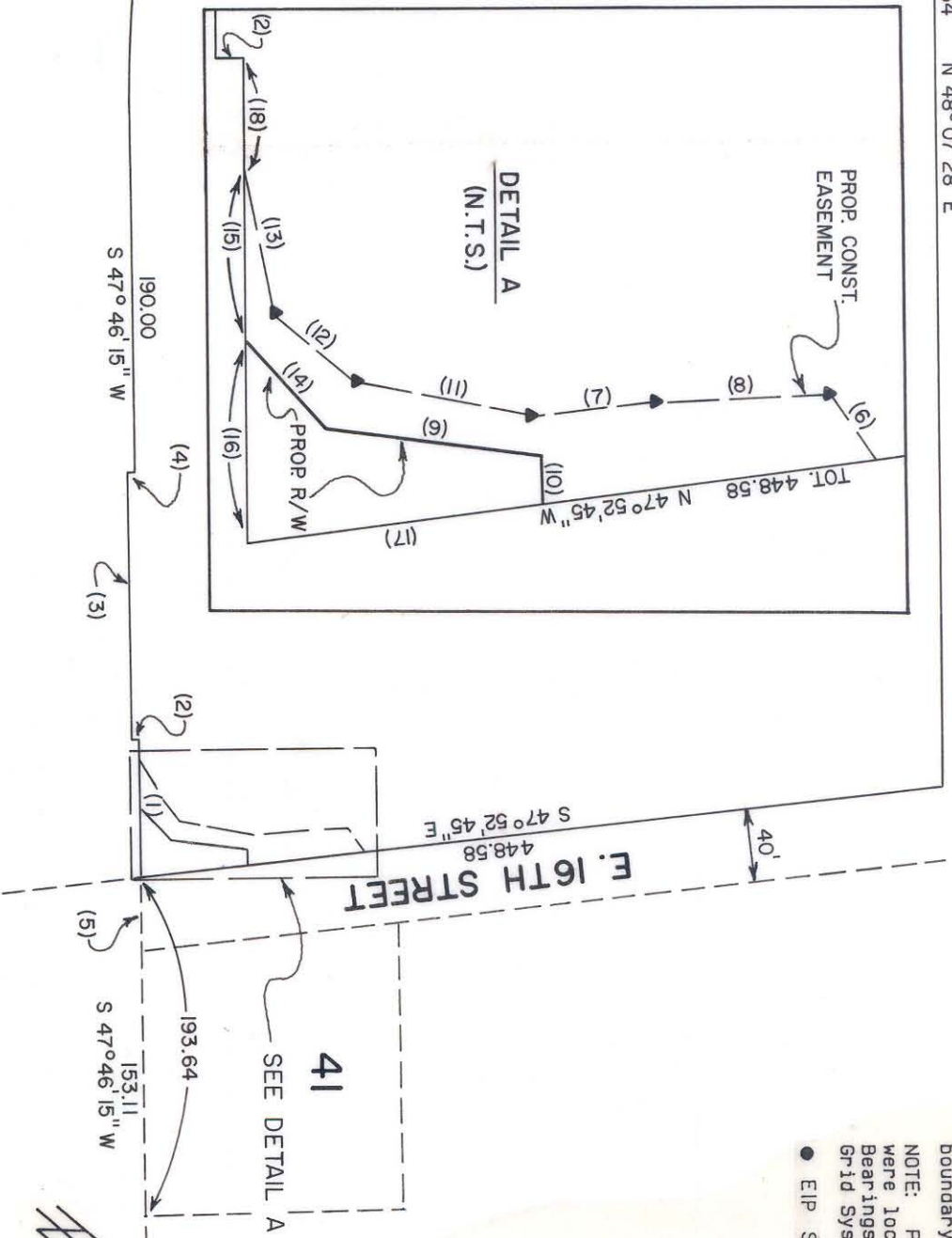

This map was prepared for the purpose of right of way or easement acquisition only and it is not intended to be a boundary survey of the property shown.

NOTE: Property corners shown circled were located by actual survey. Bearings are based on North Carolina Grid System.

● EIP Symbol

TANGENT TABLE

NO.	DISTANCE	BEARING
1	77.96	S 47°46'15" W
2	4.00	S 42°13'45" E
3	150.00	S 47°46'15" W
4	4.00	N 42°13'45" W
5	40.53	S 47°46'15" W
6	11.86	N 15°21'08" E
7	35.00	N 48°04'58" W
8	40.05	N 45°13'13" W
9	34.93	N 34°50'32" W
10	2.33	N 41°55'02" E
11	26.25	N 30°20'17" W
12	18.15	N 10°24'27" W
13	27.38	N 41°12'41" E
14	15.10	N 02°32'09" W
15	37.89	S 47°46'15" W
16	21.05	S 47°46'15" W
17	46.72	N 47°52'45" W
18	190.2	S 47°46'15" W

This plat was prepared under my supervision by N. C. Reg. Surveyor of Wheeling, West Virginia, No. 2632, dated 12-12-85.



CHARLOTTE
ENGINEERING DEPARTMENT

PARKWOOD AVENUE EXTENSION

PROPERTY OF
HIGHLAND MILLS, INC.

REVISIONS
1-16-86
2-3-86

DRAWN BY
CHECKED BY
DATE 11-15-85

SCALE N.T.S.

JOB NO.
FILE NO.
SHEET
OF



81-042-02