

81-06

EAST FIFTEENTH ST.

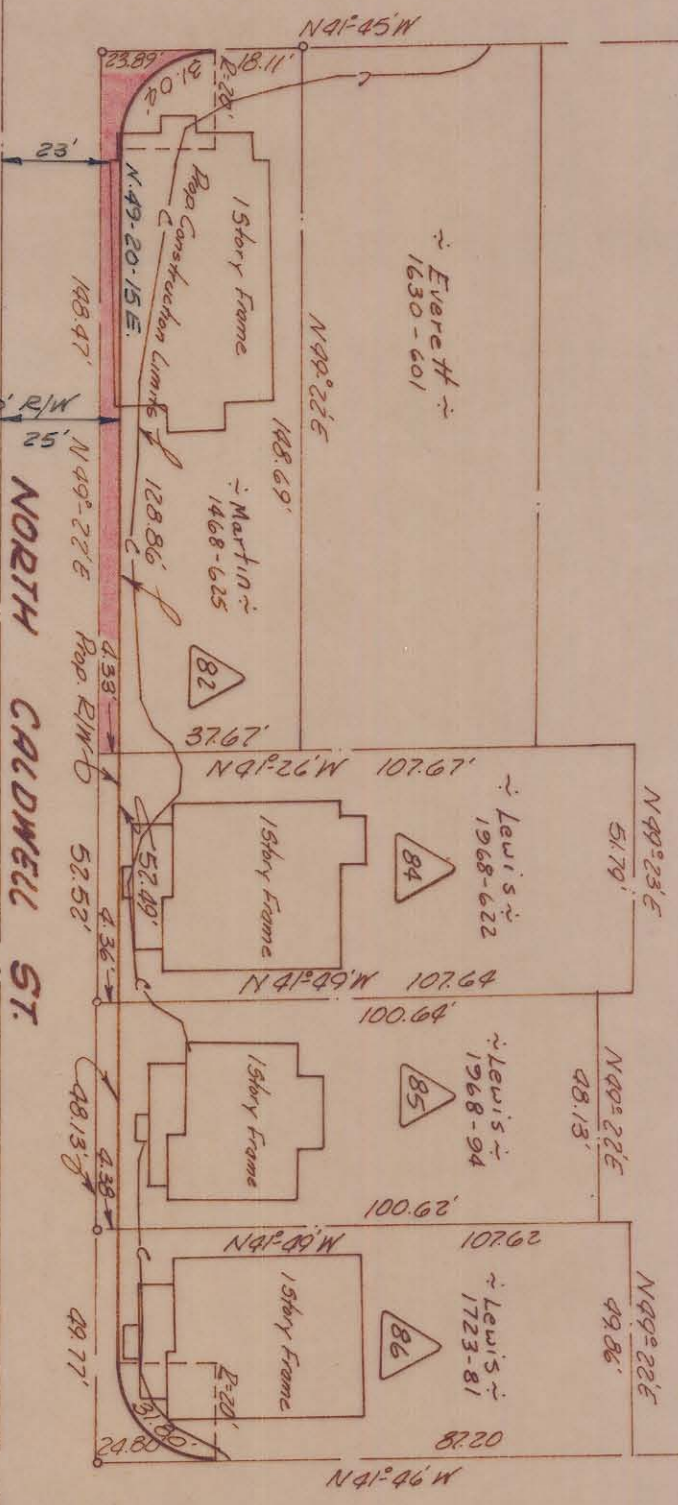

EAST SIXTEENTH ST.

This plat was prepared under my supervision  
*C D Leadbary*  
 P.E. Reg. Engineer No. 3659

Property corners shown plotted were located by actual survey. Bearings are based on Eight-of-Way Maps By Ralph Whitehead & Assoc.

Total Area	6,240	Sq. Ft.
Area Taken	720	Sq. Ft.
Area Remaining	5,520	Sq. Ft.

<b>CITY OF CHARLOTTE</b> NORTH CAROLINA ENGINEERING DEPARTMENT	
REVISIONS DRAWN BY <i>Boon</i> CHECKED BY <i>JTT</i> CITY ENGINEER	Belmont Neighborhood Improvement Project Property Of <i>E.V. Martin &amp; Wife Gladys M.</i> DATE <i>Aug '69</i> SCALE <i>1"=40'</i>
JOB NO. <i>513-68</i> FILE NO. <i>475</i>	SHEET <i>79</i> OF <i>118</i>

Approved by \_\_\_\_\_  
 R/W Agent

081-061-08