

81-06

EAST FIFTEENTH ST.

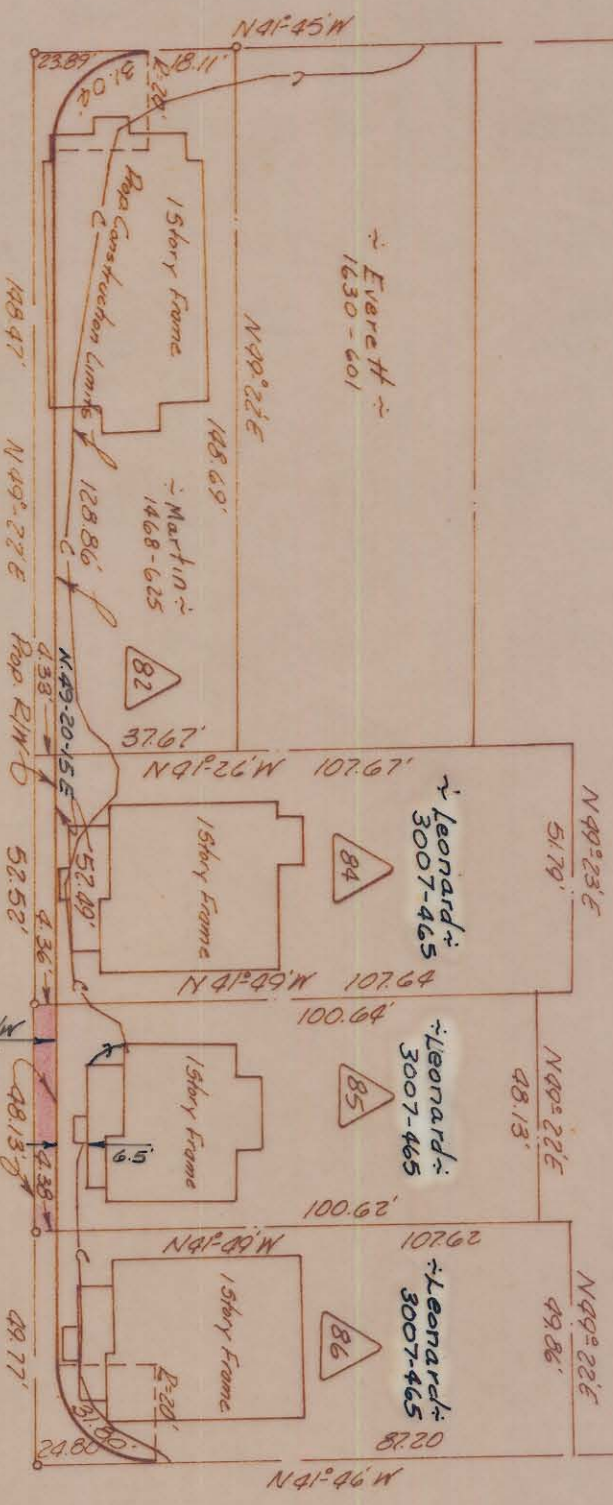

Everett # 1630-601

NORTH CALDWELL ST.

EAST SIXTEENTH ST.

This plat was prepared under my supervision
C D Reading
 N.C. Reg. Engineer No. 3659

NOTE: Property corners shown circled were located by actual survey. Bearings are based on

Eight - of - May Maps By Ralph Whithead & Assoc.

Total Area	5,053	Sq. Ft.
Area Taken	210	Sq. Ft.
Area Remaining	4,843	Sq. Ft.

Approved by _____
 S/W Agent

CITY OF CHARLOTTE
 NORTH CAROLINA
 ENGINEERING DEPARTMENT

Belmont Neighborhood Improvement Project

Property Of
 William S. Leonard & Wife
 Phyllis H.

REVISIONS
 10-9-69 Owner
 & Oced

DRAWN BY Bean
 CHECKED BY J.T.A.

CITY ENGINEER

DATE Aug 68 SCALE 1"=40'

JOB NO. 513-68
 FILE NO. 475

SHEET 81
 OF 118

081-061-10