

81-06

EAST FIFTEENTH ST.

NORTH CALDWELL ST.

EAST SIXTEENTH ST.

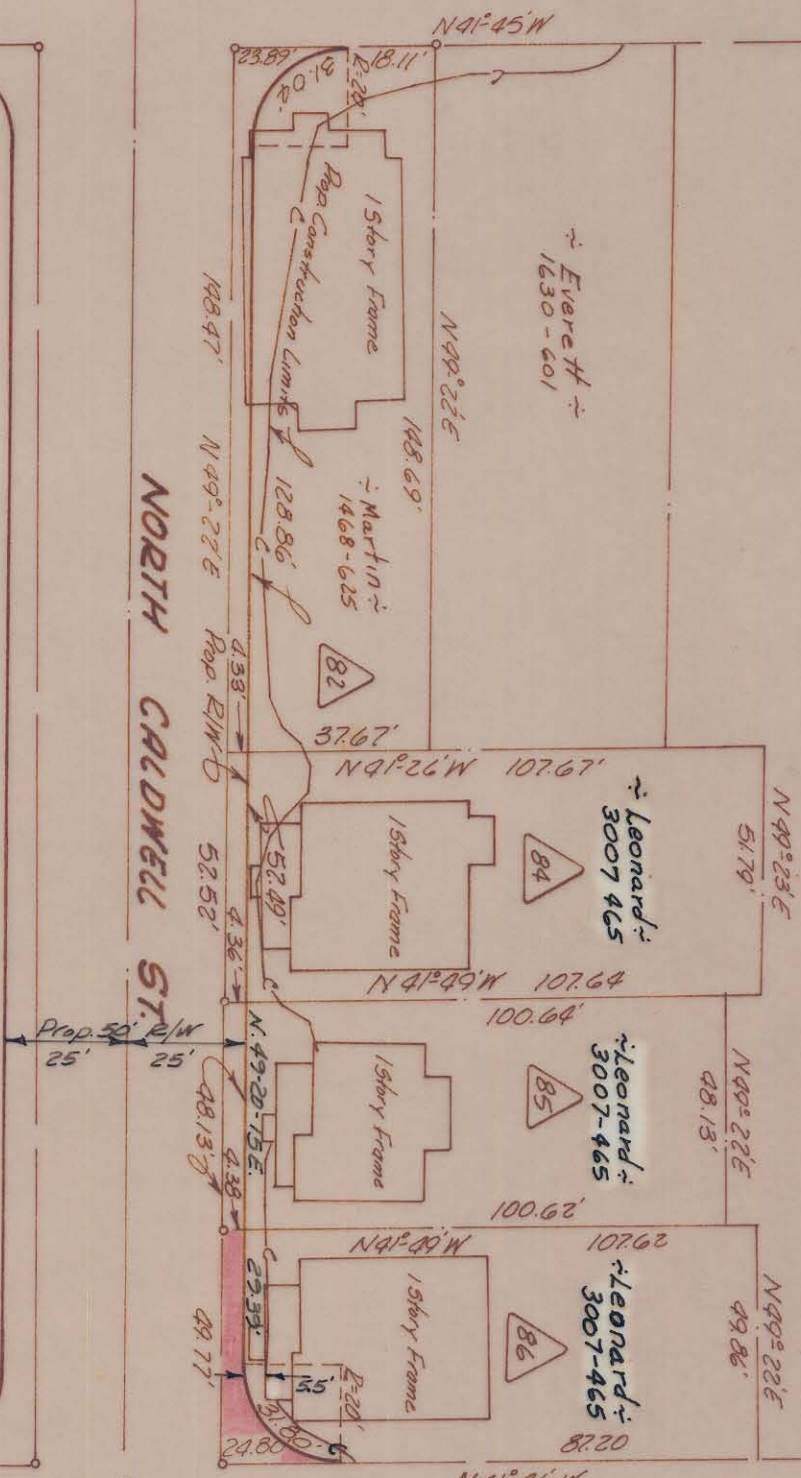

This plat was prepared under my supervision
C D Reading
 N.E. Reg. Engineer No. 3659

...of corners shown
 ...were located by actual
 survey. Bearings are based on
 Right-of-Way Maps By
 Ralph Whitehead & Assoc.

| | | |
|----------------|-------|---------|
| Total Area | 5,578 | Sq. Ft. |
| Area Taken | 309 | Sq. Ft. |
| Area Remaining | 5,269 | Sq. Ft. |

REVISIONS
 10-9-69 owner feed

CITY OF CHARLOTTE
 NORTH CAROLINA
 ENGINEERING DEPARTMENT

Belmont Neighborhood Improvement Project

Property of
 William S Leonard &
 Wife Phyllis H

DATE Aug 69 SCALE 1"=40'

DRAWN BY Bean
 CHECKED BY JTT
 CITY ENGINEER

JOB NO. 513-68
 FILE NO. 429

SHEET 82 OF 118

Approved by
 R/W Agent

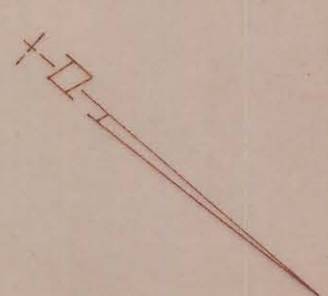

081-061-11