

BELMONT

NORTH CALDWELL ST.

AVENUE

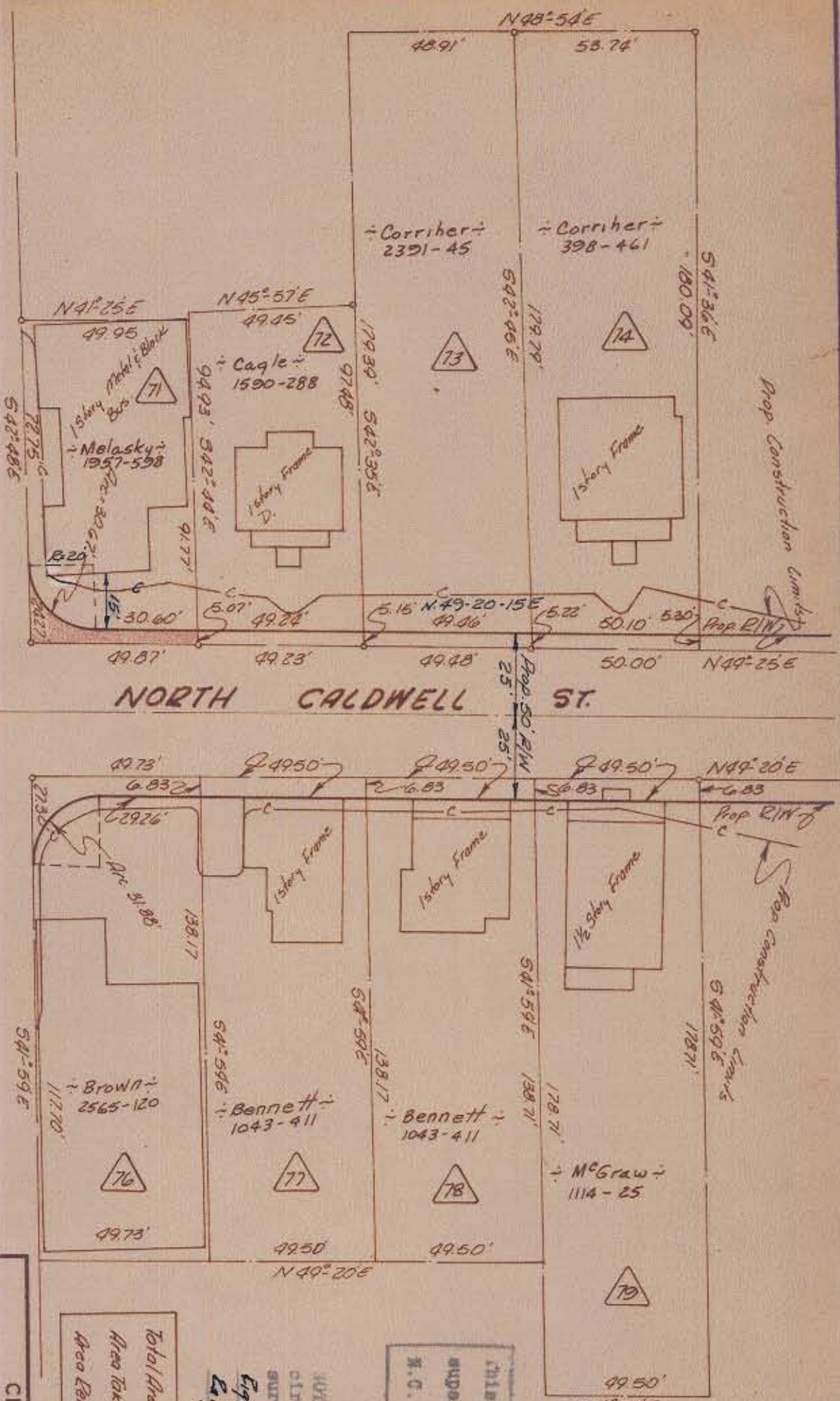

Approved by \_\_\_\_\_  
P/S Agent

Total Area	4,830 Sq Ft
Area Taken	330 Sq Ft
Area Remaining	4,500 Sq Ft

NOTE: Property corners shown circled were located by actual survey. Bearings are based on Eight-of-Way Maps By Capt Whitehead & Assoc.

This plat was prepared under my supervision  
C D Peabling  
N.C. Eng. Engineer No 31657



CITY OF CHARLOTTE  
NORTH CAROLINA  
ENGINEERING DEPARTMENT

Belmont Neighborhood Improvement Project

Property of

A.L. Melasky & Wife Selma S.

REVISIONS

DRAWN BY: Ben  
CHECKED BY: JRT

CITY ENGINEER

DATE: Aug 69  
SCALE: 1" = 20'

JOB NO. 513-68  
FILE NO. 475

SHEET 68 OF 118