

BELMONT

NORTH CALDWELL ST.

AVENUE

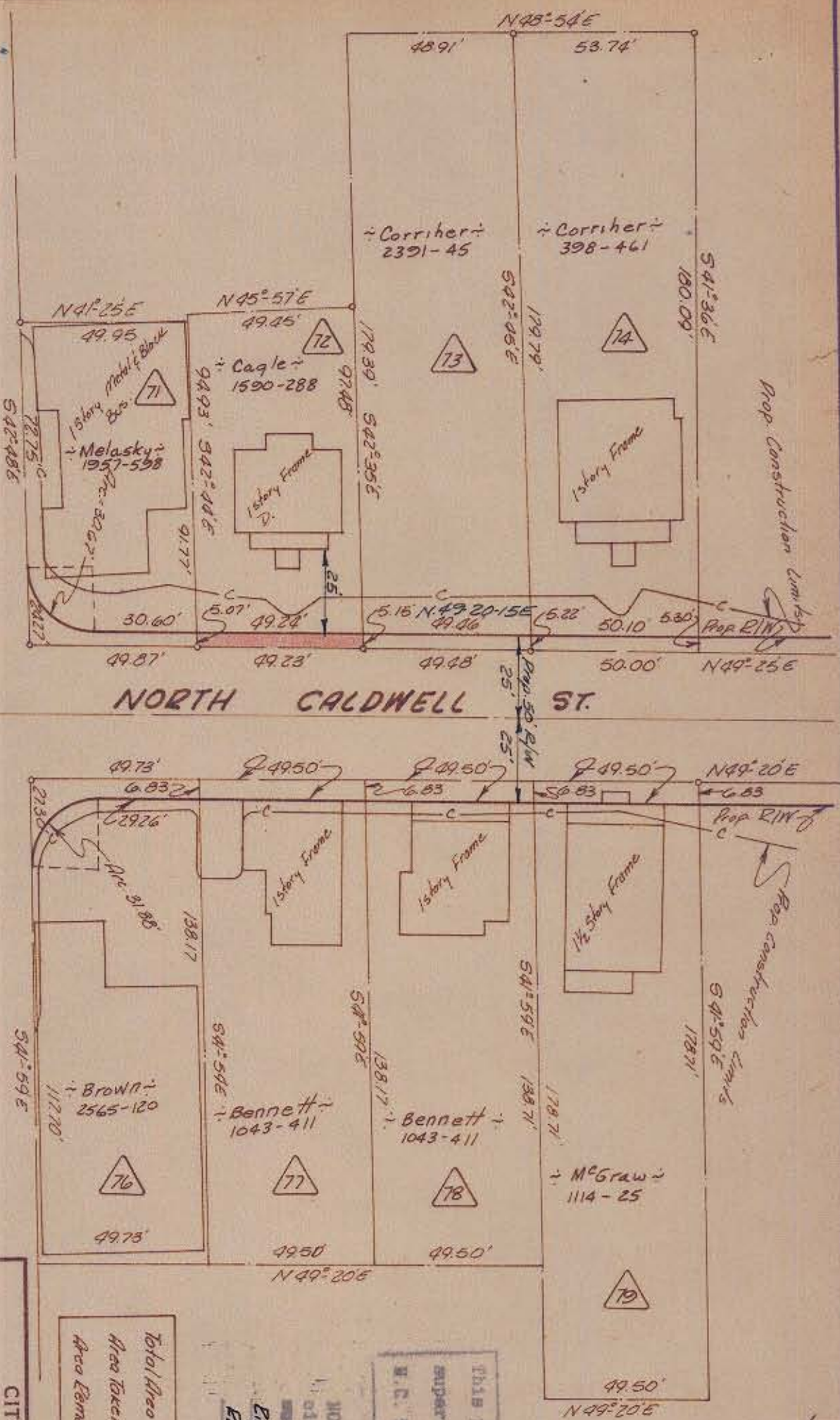

Approved by _____
B/W Agent

Total Area	5,008	Sq Ft
Area Taken	251	Sq Ft
Area Remaining	4,757	Sq Ft

NOTE: Property corners shown circled were located by actual survey. Bearings are based on Eight-of-Way Maps By Ralph Whitehead & Assoc.

This plat was prepared under the supervision of **C D Deading**
E. C. Eng. Engineer No. 31059

CITY OF CHARLOTTE
NORTH CAROLINA
ENGINEERING DEPARTMENT

Belmont Neighborhood Improvement Project

Property of
John D. Cagle & Wife Betty E.

REVISIONS	DATE	BY	SCALE
DRAWN BY <i>Bohn</i>			
CHECKED BY <i>LTT</i>			
CITY ENGINEER	Aug '69		1"=20'

JOB NO. 912-48
FILE NO. 475
SHEET 69 OF 118