

This map was prepared for the purpose of right of way or easement acquisition only and it is not intended to be a boundary survey of the property shown.

NOTE: Property corners shown circled were located by actual survey. Bearings are based on North Carolina Grid System.

● EIP Symbol

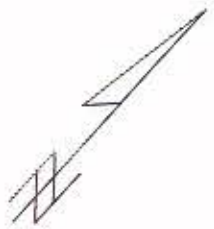

TOTAL AREA 9409 SF = 0.216 AC
 AREA TAKEN 3567 SF = 0.082 AC
 REMAINING 5842 SF = 0.134 AC
 CONST EASM'T 1638 SF = 0.038 AC

TANGENT TABLE

| NO. | DISTANCE | BEARING |
|-----|----------|--------------|
| 1 | 30.90 | N 42°49'30"W |
| 2 | 12.68 | N 13°48'57"E |
| 3 | 31.84 | S 41°37'24"E |
| 4 | 9.49 | N 21°59'58"E |

← 149.06' to Belmont Ave.

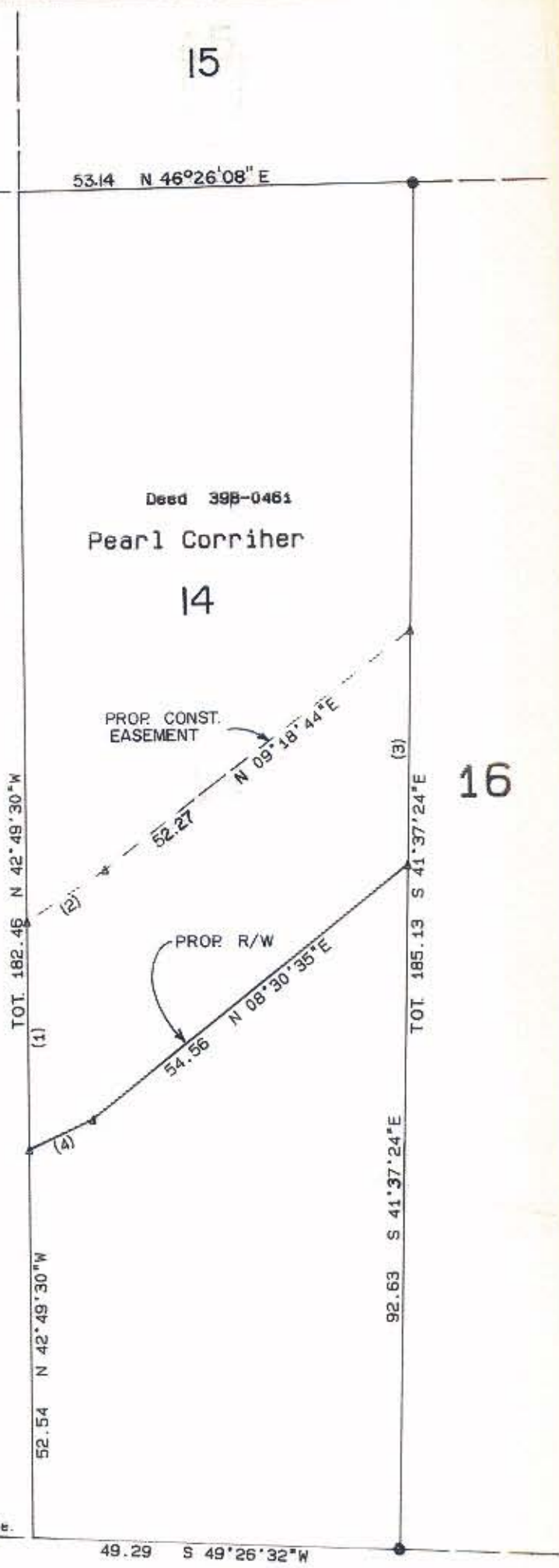

N. CALDWELL ST.



This plat was prepared under my supervision.

N. C. Reg. Surveyor No. L-2632



| | | | |
|--------------------------------------|--|-------------------------------------|--|
| | | CHARLOTTE ENGINEERING DEPARTMENT | |
| PARKWOOD AVENUE EXTENSION | | JOB NO. | |
| | | FILE NO. | |
| | | SHEET | |
| PROPERTY OF PEARL CORRIHER | | OF | |
| DRAWN BY | | DATE 11-15-85 | |
| CHECKED BY | | SCALE 1"=20' | |
| R.D. Smith SURVEY SUPVR. | | | |

81-062-07