

31-05

BELMONT

NORTH CALDWELL ST.

AVENUE

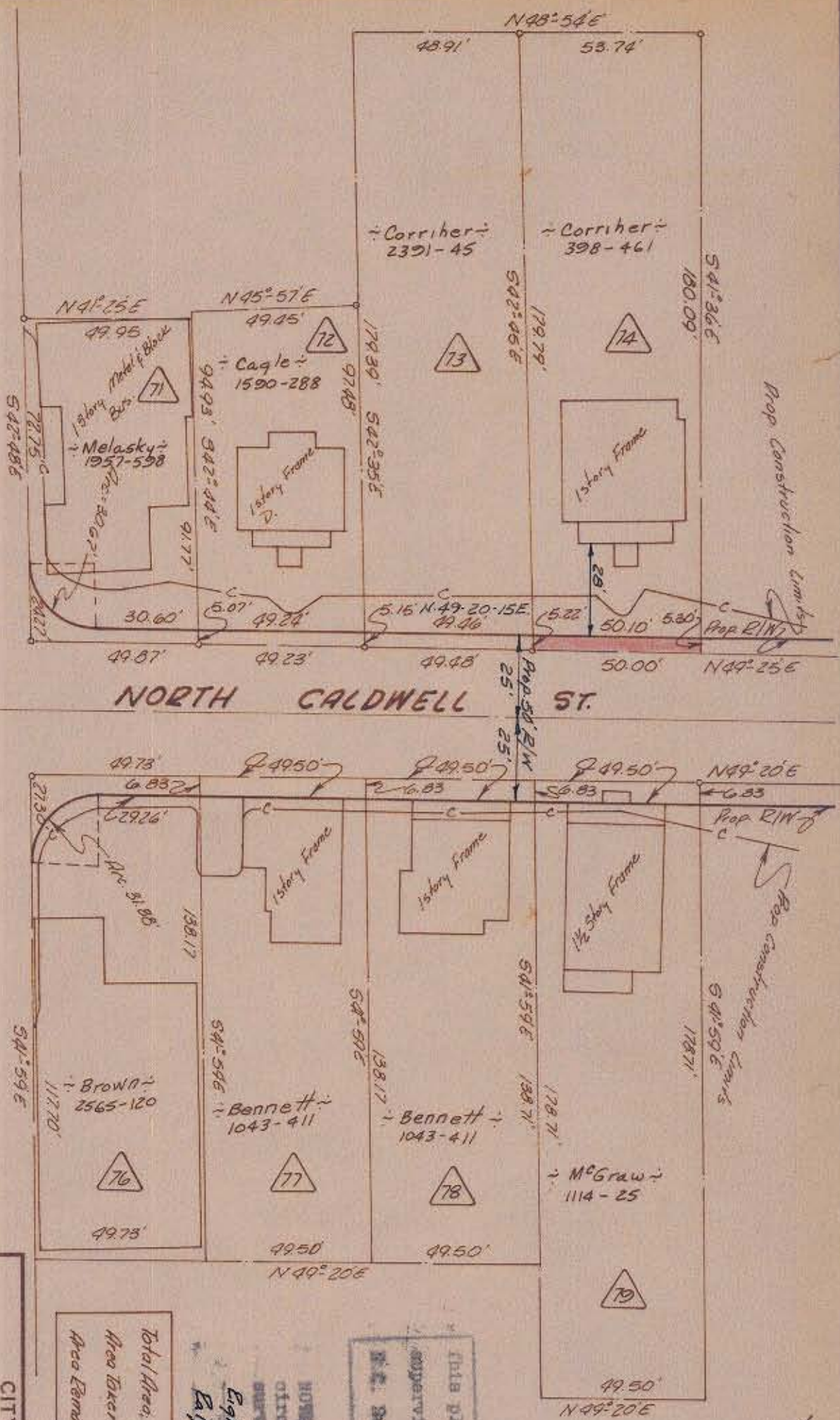

Approved by
R/V Agents

Total Area: 2,603 Sq Ft
Area Taken: 263 Sq Ft
Area Remaining: 2,340 Sq Ft

NOTE: Property corners shown circled were located by actual survey. Bearings are based on Eight-of-May Maps By Esplan Whitehead & Assoc.

This plat was prepared under my supervision
C.D. Redding
P.E. Eng. Engineer No 3659

CITY OF CHARLOTTE NORTH CAROLINA ENGINEERING DEPARTMENT	
REVISIONS	
DRAWN BY: <i>Edon</i>	Property of:
CHECKED BY: <i>J.T.Z.</i>	John Henry Corriher
CITY ENGINEER	DATE: Aug '69
	SCALE: 1"=40'
JOB NO. 513-48	SHEET 71
FILE NO. 479	OF 118

081-062-07