

This map was prepared for the purpose of right of way or easement acquisition only and it is not intended to be a boundary survey of the property shown.

NOTE: Property corners shown circled were located by actual survey. Bearings are based on North Carolina Grid System.

● EIP Symbol

N. BREVARD ST.

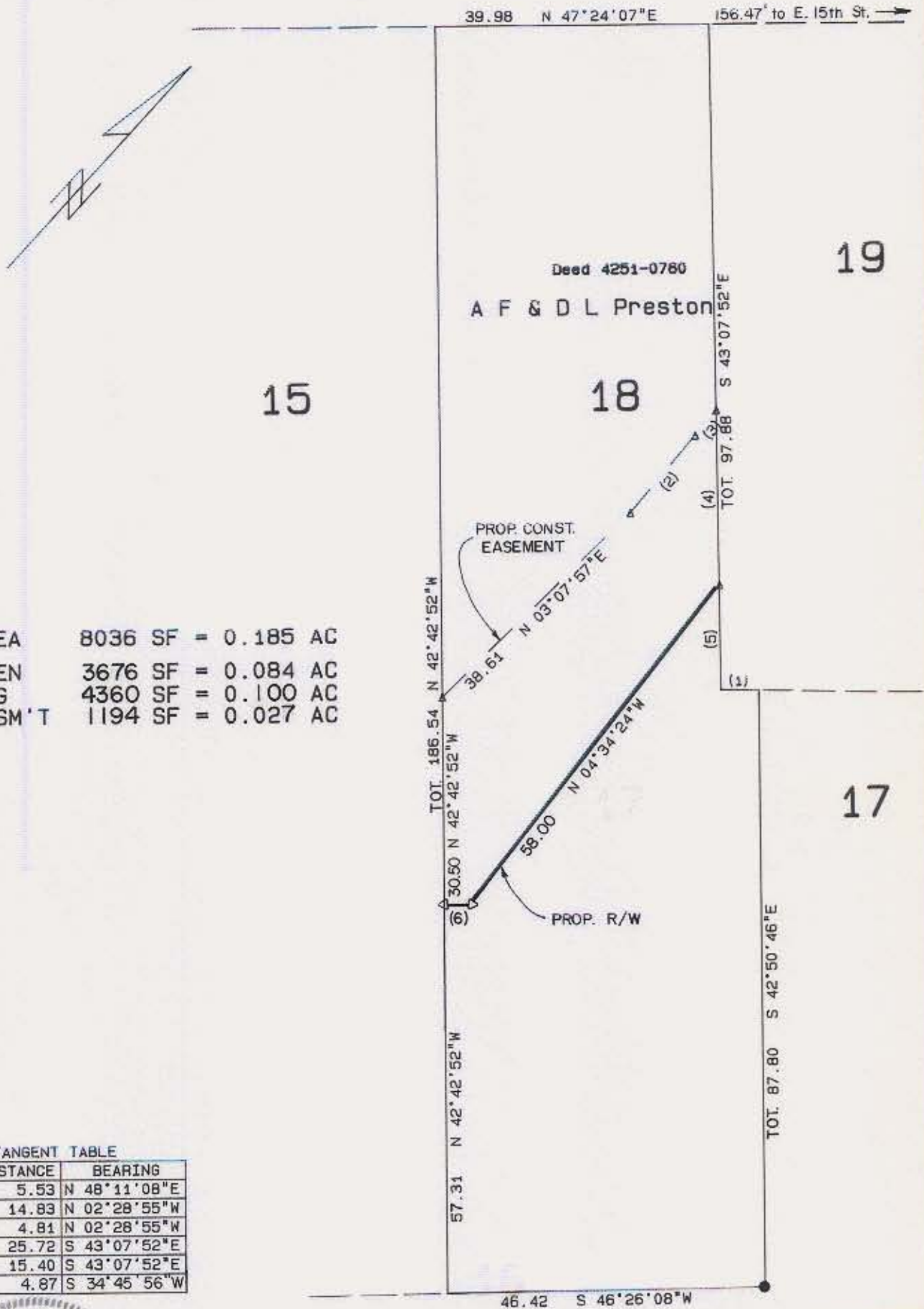

TOTAL AREA 8036 SF = 0.185 AC
 AREA TAKEN 3676 SF = 0.084 AC
 REMAINING 4360 SF = 0.100 AC
 CONST EASM'T 1194 SF = 0.027 AC

TANGENT TABLE

NO.	DISTANCE	BEARING
1	5.53	N 48°11'08"E
2	14.83	N 02°28'55"W
3	4.81	N 02°28'55"W
4	25.72	S 43°07'52"E
5	15.40	S 43°07'52"E
6	4.87	S 34°45'56"W



This plat was prepared under my supervision.

N. C. Reg. Surveyor No. L-2632



16

CHARLOTTE ENGINEERING DEPARTMENT

PARKWOOD AVENUE EXTENSION

PROPERTY OF **A F & D L PRESTON**

REVISIONS: 3-19-86

DRAWN BY: [Signature]

CHECKED BY: [Signature]

SURVEY SUPVR. [Signature]

DATE: 11-15-85

SCALE: 1"=20'

JOB NO.

FILE NO.

SHEET

OF

81-62-13