

# N. BREVARD STREET

180.04 N 47°24'07"E

196.45 to E. 15th St. →

189.55 N 43°15'50"W

THOMAS M. WRIGHT

DEED 4647 - 0741

15

14

108.54 N 46°26'08"E  
 TOT 178.24 S 46°26'08"W

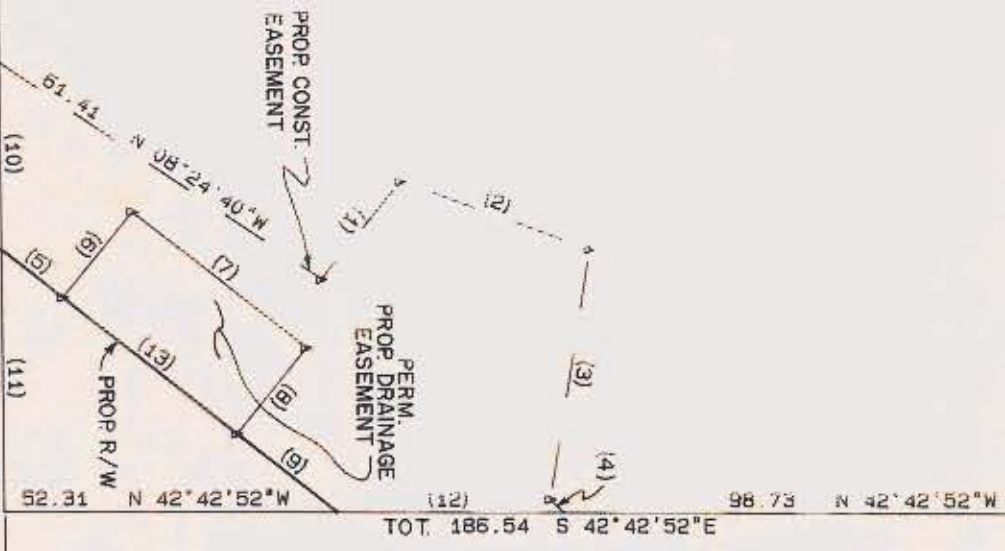

TOT. 185.54 S 42°42'52"E

18

TANGENT TABLE

NO.	DISTANCE	BEARING
1	20.00	S 85°40'27"W
2	31.62	N 22°45'39"W
3	40.33	N 55°53'44"E
4	2.92	N 03°07'57"E
5	12.36	N 04°23'23"W
6	18.00	S 85°40'27"W
7	35.00	N 04°19'33"W
8	18.00	N 85°40'27"E
9	20.10	N 04°23'23"W
10	29.86	N 46°26'08"E
11	41.84	N 46°26'08"E
12	35.50	N 42°42'52"W
13	35.00	N 04°23'23"W

TOTAL AREA	33685 SF = 0.773 AC
AREA TAKEN	1094 SF = 0.025 AC
REMAINING	32591 SF = 0.748 AC
CONST EASM'T	2851 SF = 0.065 AC
DRAIN EASM'T	630 SF = 0.015 AC

This map was prepared for the purpose of Right of Way or easement acquisition only and it is not intended to be a boundary survey of the property shown.

NOTE: Property corners shown circled were located by actual survey. Bearings are based on North Carolina Grid System.

● EIP Symbol

This plat was prepared under my supervision. *W. H. Hayes* 11-12-85  
 N. C. Reg. Surveyor No. L-2632



<p><b>CHARLOTTE</b> ENGINEERING DEPARTMENT</p>		JOB NO.
<p><b>PARKWOOD AVENUE</b> <b>EXTENSION</b></p>		FILE NO.
<p>PROPERTY OF <b>THOMAS M. WRIGHT</b></p>		SHEET
DRAWN BY CHECKED BY SURVEY SVR.	DATE 11-15-85	SCALE 1" = 30' OF

81-062-14/15