

I, R. DENNIS SMITH, CERTIFY THAT THIS PLAT WAS PREPARED UNDER MY SUPERVISION FROM DEEDS OF RECORD AND THAT NO ACTUAL FIELD SURVEY WAS PERFORMED BY ME.

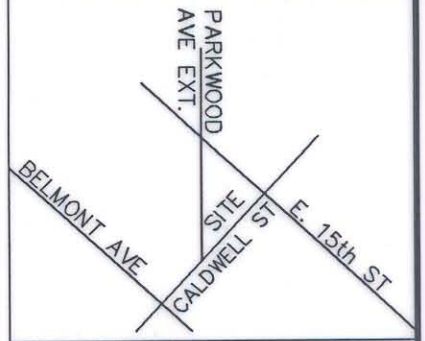
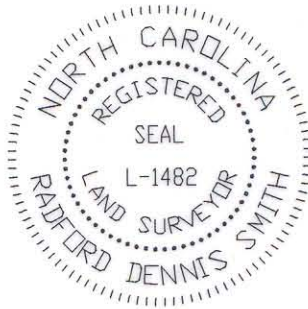

VICINITY MAP
NOT TO SCALE

R. Dennis Smith 5/18/98
R. DENNIS SMITH, NC R.L.S. L-1482 DATE

CURVE TABLE				
CURVE	LENGTH	RADIUS	CHORD DIRECTION	CHORD
C1	57.82	26.50	N64°48'43"W	47.02

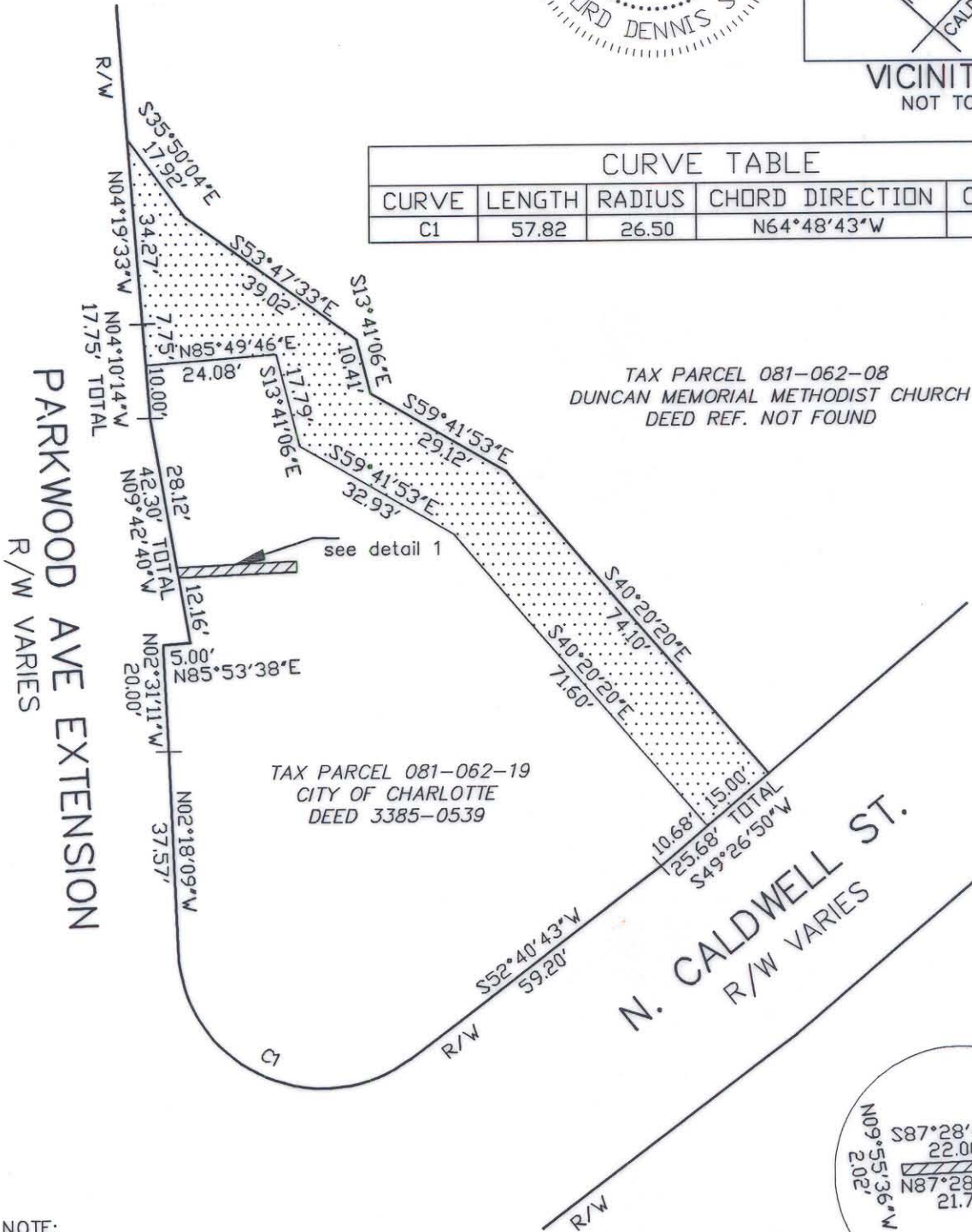

Map by Samuel W. Hayes for the City of Charlotte dated 11-15-85 and entitled Parkwood Ave Extension.

NOTE:

- BOUNDARY INFORMATION SHOWN ON THIS MAP WAS TAKEN FROM A MAP PREPARED FOR THE CITY OF CHARLOTTE BY SAMUAL HAYES ENTITLED PARKWOOD AVE EXTENSION AND DATED 11-15-85. NO ACTUAL FIELD SURVEY PERFORMED AT THIS TIME.
- TOTAL AREA 10,768 SQ.FT.
- PERMANENT STORM DRAINAGE EASEMENT 2,500 SQ. FT.
- PERMANENT UTILITY EASEMENT 44 SQ. FT.



GRAPHIC SCALE

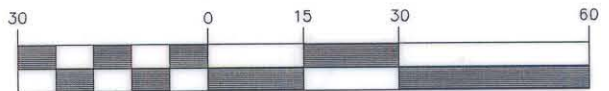

(IN FEET)
1 inch = 30 ft.

LEGEND

EXISTING UTILITY EASEMENT

PERMANENT STORM DRAINAGE EASEMENT

PREPARED BY:
CITY OF CHARLOTTE
ENGINEERING DEPARTMENT
600 EAST FOURTH STREET
CHARLOTTE, NC 28208
704-336-2291

CHARLOTTE ENGINEERING DEPARTMENT		
REVISIONS	BOUNDARY MAP N. CALDWELL @ PARKWOOD AVE.	JOB NO. LAN396767
		FILE NO.
DRAWN BY GAI	CITY OF CHARLOTTE OWNER	PARKWOOD
CHECKED BY		SHEET 1
SURVEY SUPVR. <i>RDS</i>	CHARLOTTE, MECKLENBURG CO., NC	OF 1
	DATE 05/18/98	SCALE 1" = 30'