

This map was prepared for the purpose of right of way or easement acquisition only and it is not intended to be a boundary survey of the property shown.

NOTE: Property corners shown circled were located by actual survey. Bearings are based on North Carolina Grid System.

● EIP Symbol

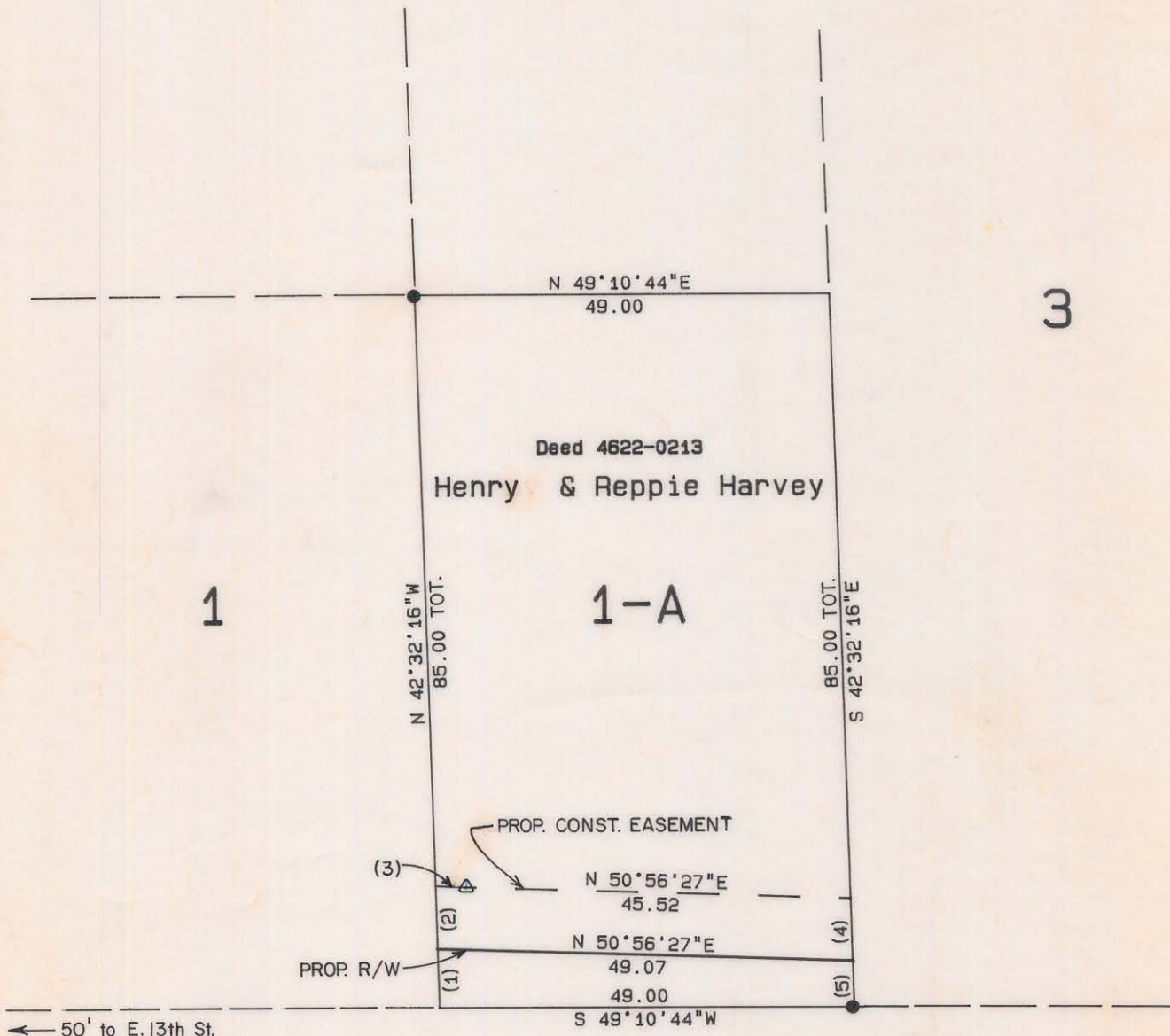
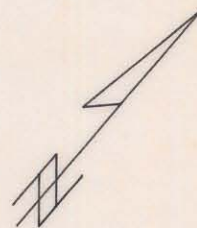

N. CALDWELL ST.

TANGENT TABLE

NO.	DISTANCE	BEARING
1	6.99	N 42°32'16"W
2	7.57	N 42°32'16"W
3	3.55	N 51°48'01"E
4	7.51	S 42°32'16"E
5	5.48	S 42°32'16"E

TOTAL AREA 4163 SF = 0.096 AC
 AREA TAKEN 305 SF = 0.007 AC
 REMAINING 3858 SF = 0.089 AC
 CONST EASEMENT 368 SF = 0.009 AC



This plat was prepared under my supervision.

N. C. Reg. Surveyor No. L-2632

ACQUIRED 5/20/87

D.R. 5505-627

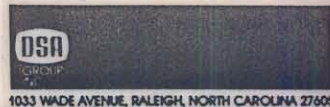

CHARLOTTE ENGINEERING DEPARTMENT		JOB NO.
		FILE NO.
PARKWOOD AVENUE EXTENSION		SHEET
		OF
PROPERTY OF H. & R. HARVEY	DATE 11-15-85 SCALE 1"=20'	
REVISIONS	DRAWN BY CHECKED BY R. Dennis Smith SURVEY SUPVR.	

81-63-05