

This map was prepared for the purpose of right of way or easement acquisition only and it is not intended to be a boundary survey of the property shown.

NOTE: Property corners shown circled were located by actual survey. Bearings are based on North Carolina Grid System.

● EIP Symbol

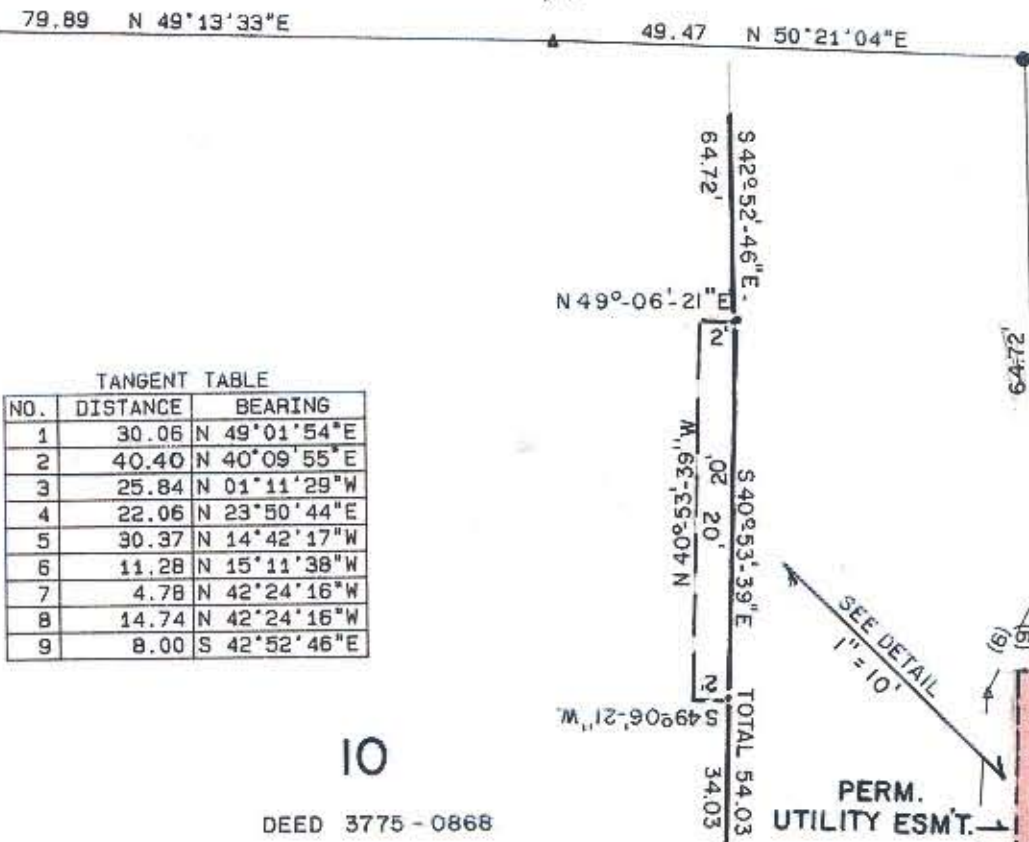
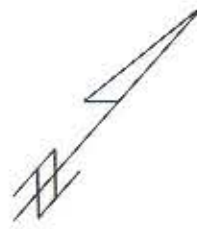

TANGENT TABLE

NO.	DISTANCE	BEARING
1	30.06	N 49°01'54\"/>

7
TOT. 185.00 N 42°24'16\"/>

10
DEED 3775 - 0868
G. A. Cheek

TOTAL AREA 24025 SF = 0.552 AC
 AREA TAKEN 1360 SF = 0.031 AC
 REMAINING 22665 SF = 0.520 AC
 UTILITY ESM'T. 40 SF = 0.001 AC.
 CONSTR. ESM'T. 2155 SF = 0.050 AC

BUILDING AREA = 2392 SF
 AREA WITHIN R/W = 1304 SF
 AREA WITHIN CONSTR. ESM'T = 2032 SF

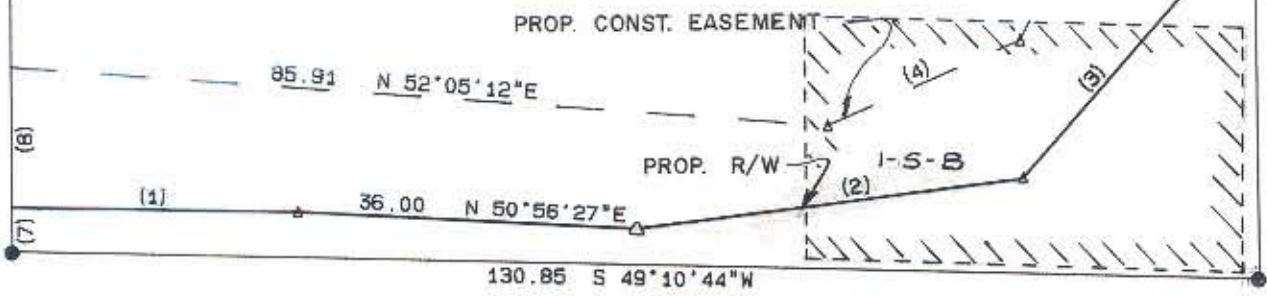

N. CALDWELL STREET

BELMONT AVENUE



This plat was prepared under my supervision.

N. C. Reg. Surveyor No. L-2632



CHARLOTTE ENGINEERING DEPARTMENT		JOB NO. 512-84 052 FILE NO.
REVISIONS 4-7-86 <i>Just</i> 9-4-86 M.S. UTILITY ESM'T. 12/1-86 K.C. Area Remaining	PARKWOOD AVENUE EXTENSION	
DRAWN BY CHECKED BY R. Dennis Smith SURVEY SUPVR.	PROPERTY OF G. A. CHEEK	
DATE 11-15-85 SCALE 1" = 20'	SHEET OF	