

15 NORTH 16 CALDWELL -L- 17 STREET 18

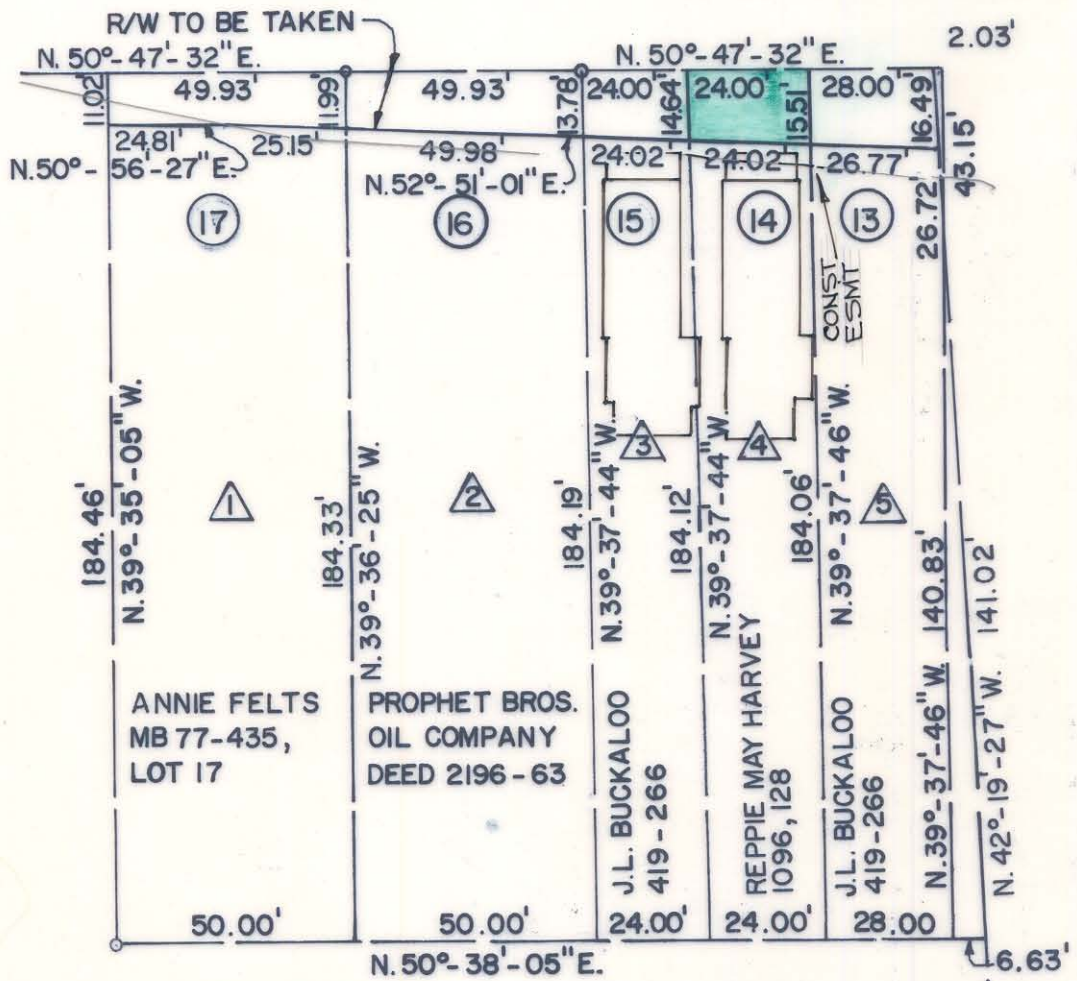

TOTAL AREA 4,418.15 SQ. FT.
 AREA TO BE ACQUIRED = 361.80 SQ. FT.
 AREA REMAINING 4,056.35 SQ. FT.

NORTH CALDWELL STREET IMPROVEMENTS PROPERTY MAP - SHEET 4 OF 5	
STATE OF NORTH CAROLINA	
MECKLENBURG COUNTY	CITY OF CHARLOTTE
PROPERTY OF REPPIE MAY HARVEY	
DATE: 8-14-72	RALPH WHITEHEAD AND ASSOCIATES Consulting Engineers 1945 RANDOLPH ROAD CHARLOTTE, N. C.
SCALE: 1" = 40'	
DRAWN BY: W.T.J.	
DWG. NO. A-1037.4	

I CERTIFY THAT THIS PLAT IS
 CORRECT AND IS A TRUE REP-
 REPRESENTATION OF THE CONDI-
 TIONS OF THIS PROPERTY.
Hubert M. Donaldson
 CIVIL ENGINEER, N.C. REG. NO. 3843

81-054