

15 NORTH 16 CALDWELL -L-2 17 STREET 18

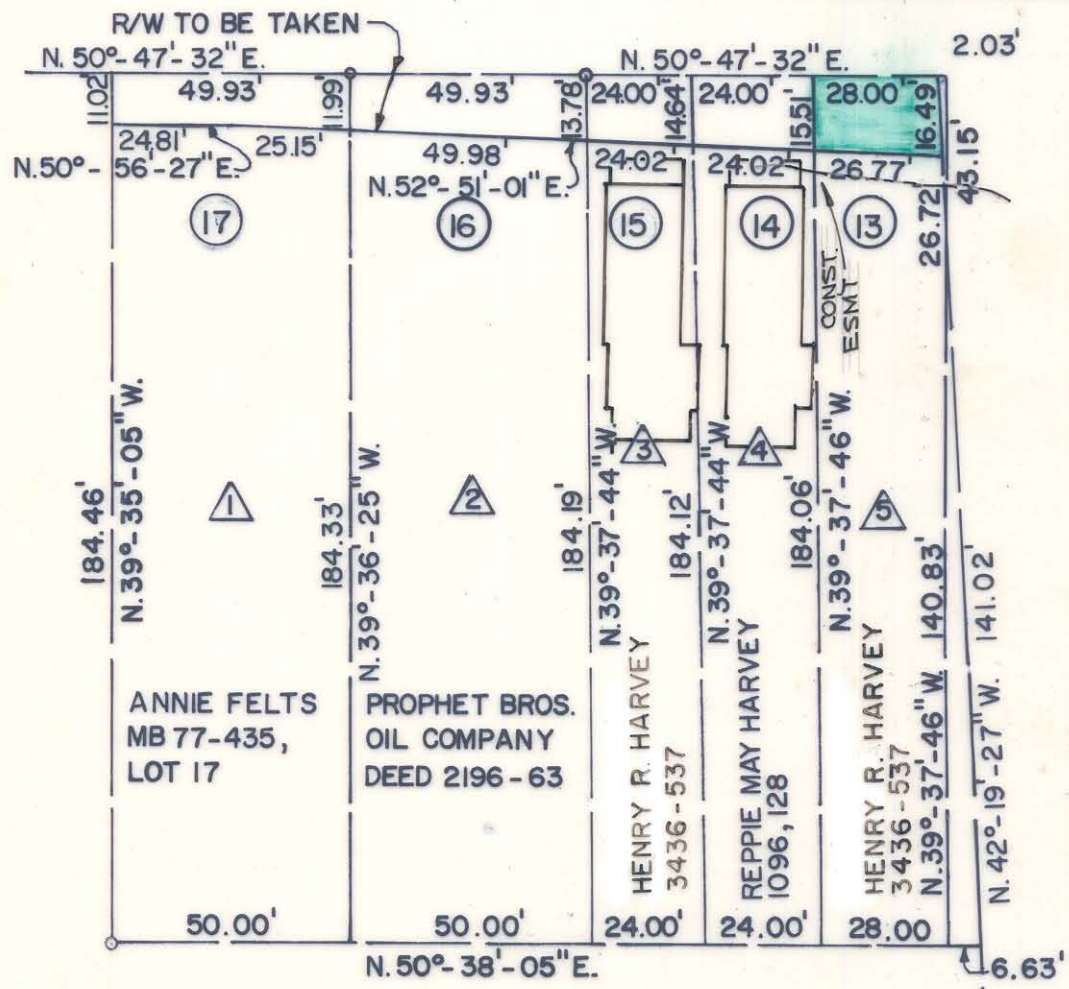

TOTAL AREA 5,152.42 SQ. FT.  
 AREA TO BE ACQUIRED = 421.21 SQ. FT.  
 AREA REMAINING 4,731.21 SQ. FT.

NORTH CALDWELL STREET IMPROVEMENTS PROPERTY MAP - SHEET 5 OF 5	
STATE OF NORTH CAROLINA	
MECKLENBURG COUNTY	CITY OF CHARLOTTE
PROPERTY OF <b>HENRY R. HARVEY</b>	
DATE: 8-14-72	RALPH WHITEHEAD AND ASSOCIATES Consulting Engineers 1945 RANDOLPH ROAD CHARLOTTE, N. C.
SCALE: 1" = 40'	
DRAWN BY: W.T.J.	
DWG. NO. A-10375	

I CERTIFY THAT THIS PLAT IS CORRECT AND IS A TRUE REPRESENTATION OF THE CONDITIONS OF THIS PROPERTY.  
*Hubert M. Donald*  
 CIVIL ENGINEER, N.C. REG. NO. 3843