

This map was prepared for the purpose of right of way or easement acquisition only and it is not intended to be a boundary survey of the property shown.

NOTE: Property corners shown circled were located by actual survey. Bearings are based on North Carolina Grid System.

● EIP Symbol

N. CALDWELL ST.

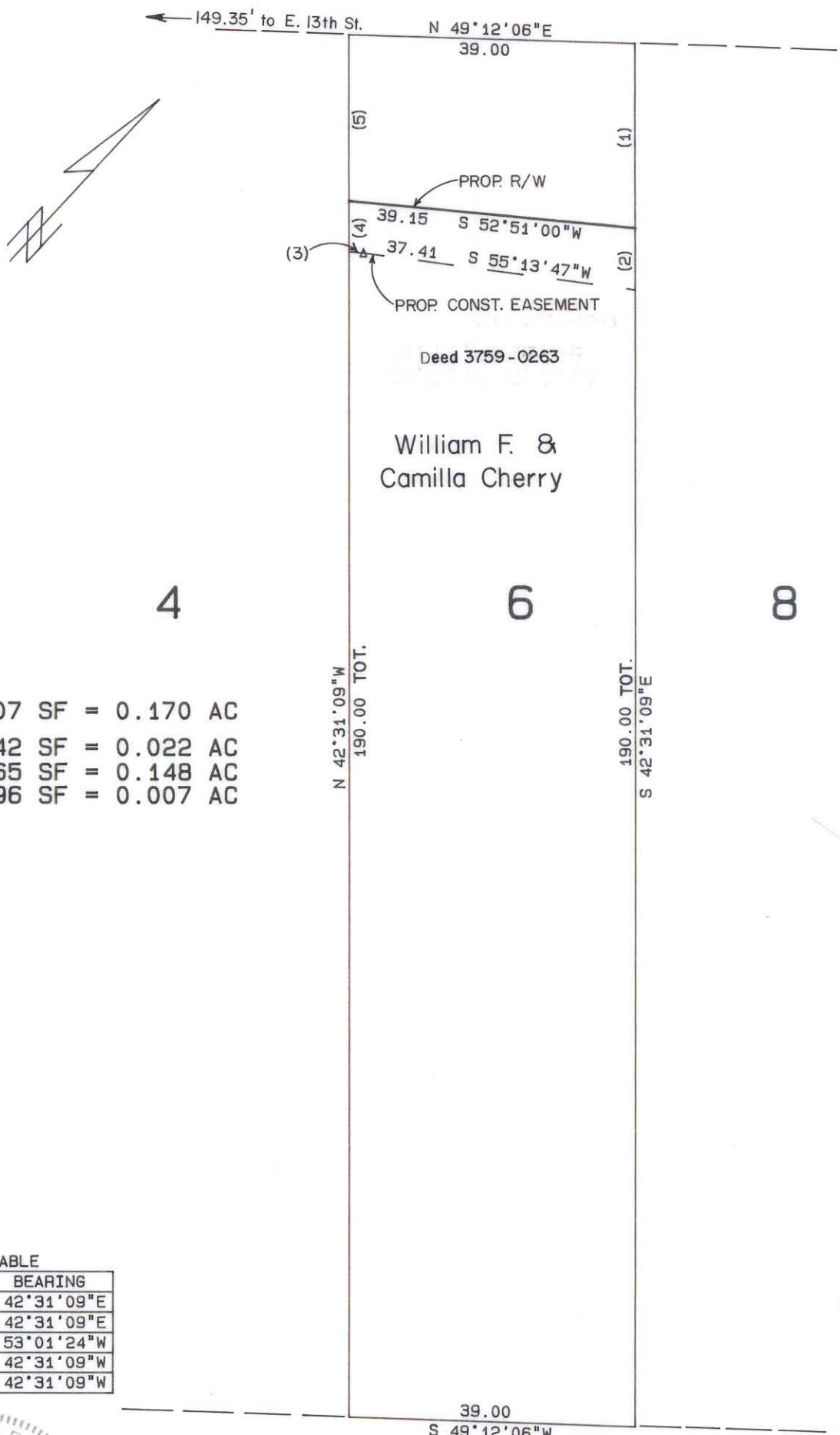

TOTAL AREA 7407 SF = 0.170 AC
 AREA TAKEN 942 SF = 0.022 AC
 REMAINING 6465 SF = 0.148 AC
 CONST EASEMENT 296 SF = 0.007 AC

TANGENT TABLE

NO.	DISTANCE	BEARING
1	25.41	S 42°31'09"E
2	8.42	S 42°31'09"E
3	1.93	S 53°01'24"W
4	6.85	N 42°31'09"W
5	22.91	N 42°31'09"W

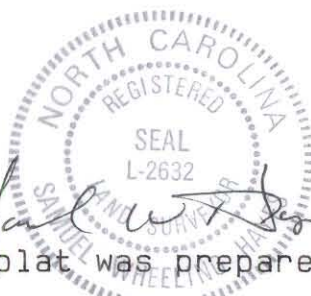

This plat was prepared under my supervision.

N. C. Reg. Surveyor No. L-2632



CHARLOTTE ENGINEERING DEPARTMENT		JOB NO.
PARKWOOD AVENUE EXTENSION		FILE NO.
PROPERTY OF W.F. & C. CHERRY		SHEET
DRAWN BY CHECKED BY R. Dennis Smith SURVEY SUPVR.		OF
REVISIONS	DATE 11-15-85	SCALE 1"=20'

81-64-01