

This map was prepared for the purpose of right of way or easement acquisition only and it is not intended to be a boundary survey of the property shown.

NOTE: Property corners shown circled were located by actual survey. Bearings are based on North Carolina Grid System.

● EIP Symbol

ACQUIRED MAY 20, 1987

DEED REF. 5505-633



N. CALDWELL ST.

TOTAL AREA 7172 SF = 0.165 AC  
 AREA TAKEN 1958 SF = 0.045 AC  
 REMAINING 5214 SF = 0.120 AC  
 CONST EASM'T 1404 SF = 0.030 AC

BELMONT AVENUE

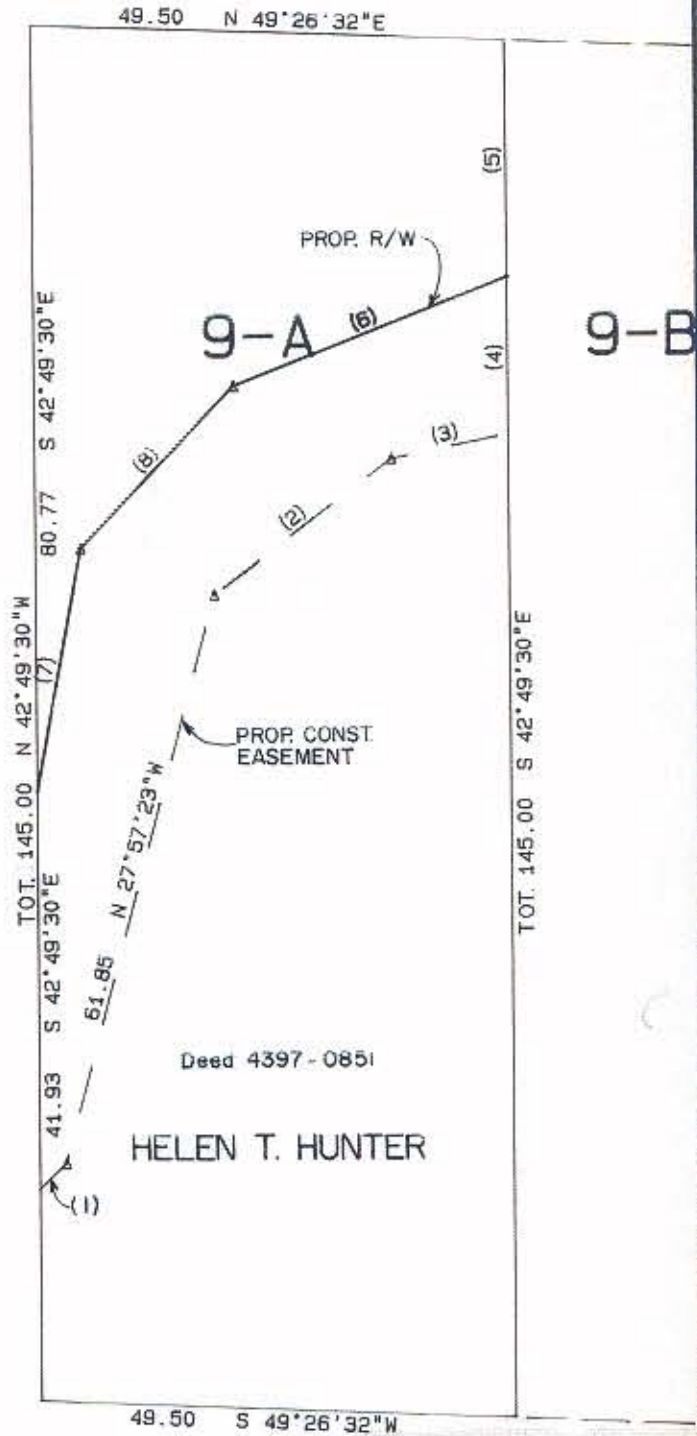

TANGENT TABLE

NO.	DISTANCE	BEARING
1	3.90	N 03°00'27"E
2	23.41	N 09°38'45"E
3	12.49	N 35°21'09"E
4	16.45	N 42°49'30"W
5	24.98	N 42°49'30"W
6	30.76	N 25°41'22"E
7	26.00	N 32°19'44"W
8	23.41	N 00°37'29"E

Deed 4397-0851

HELEN T. HUNTER



*David Smith*  
 NORTH CAROLINA REGISTERED SURVEYOR  
 L-2632  
 This plat was prepared under my supervision  
 N. C. Reg. Surveyor No. L-2632

<b>CHARLOTTE</b> ENGINEERING DEPARTMENT		JOB NO.
<b>PARKWOOD AVENUE EXTENSION</b>		FILE NO.
<b>PROPERTY OF HELEN T. HUNTER</b>		SHEET
DATE 11-15-85 SCALE 1" = 20'		OF
REVISIONS		
DRAWN BY		
CHECKED BY		
<i>R. Dennis Smith</i> SURVEY SUPVR.		

81-65-01