

BELMONT

NORTH CALDWELL ST.

AVENUE

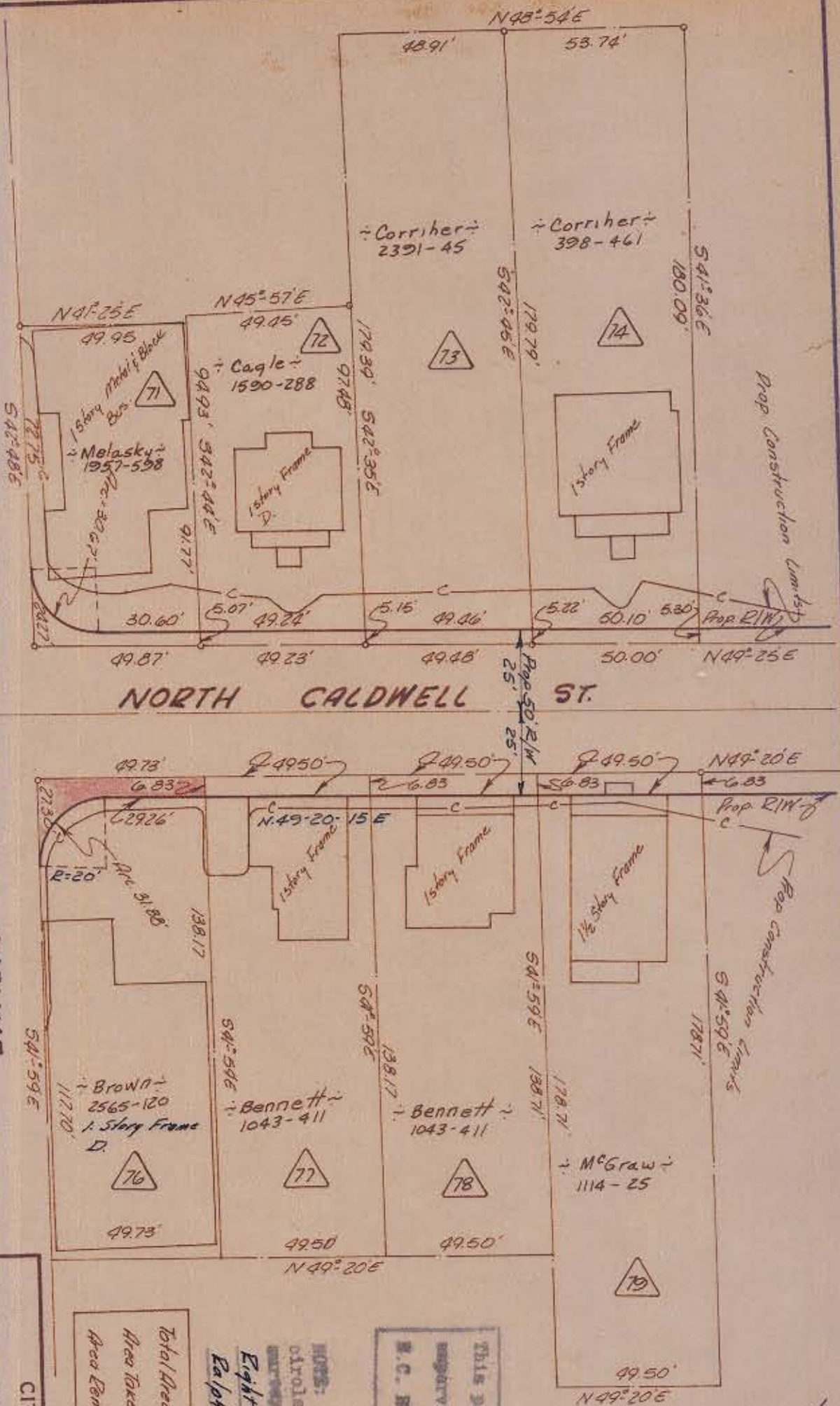

|                |             |
|----------------|-------------|
| Total Area     | 7,204 Sq Ft |
| Area Taken     | 430 Sq Ft   |
| Area Remaining | 6,774 Sq Ft |

NOTE: Property owners names listed were located by address on survey. Hearings are based on Eight - of - Way Maps By Ralph Whitehead & Assoc.

This plat was prepared under my supervision  
*C. D. Redding*  
 M.C. Reg. Registrar No. 31059

CITY OF CHARLOTTE  
 NORTH CAROLINA  
 ENGINEERING DEPARTMENT

Belmont Neighborhood Improvement Project

Property of

Ann Barentine Brown

REVISIONS  
 DRAWN BY *Bob*  
 CHECKED BY *J.T.T.*  
 CITY ENGINEER

DATE *Aug '69* SCALE *1"=20'*

JOB NO. 512-68  
 FILE NO. 475  
 SHEET 73 OF 118