

81-06

NORTH CALDWELL ST.

EAST FIFTEENTH ST.

NORTH DAVIDSON ST.

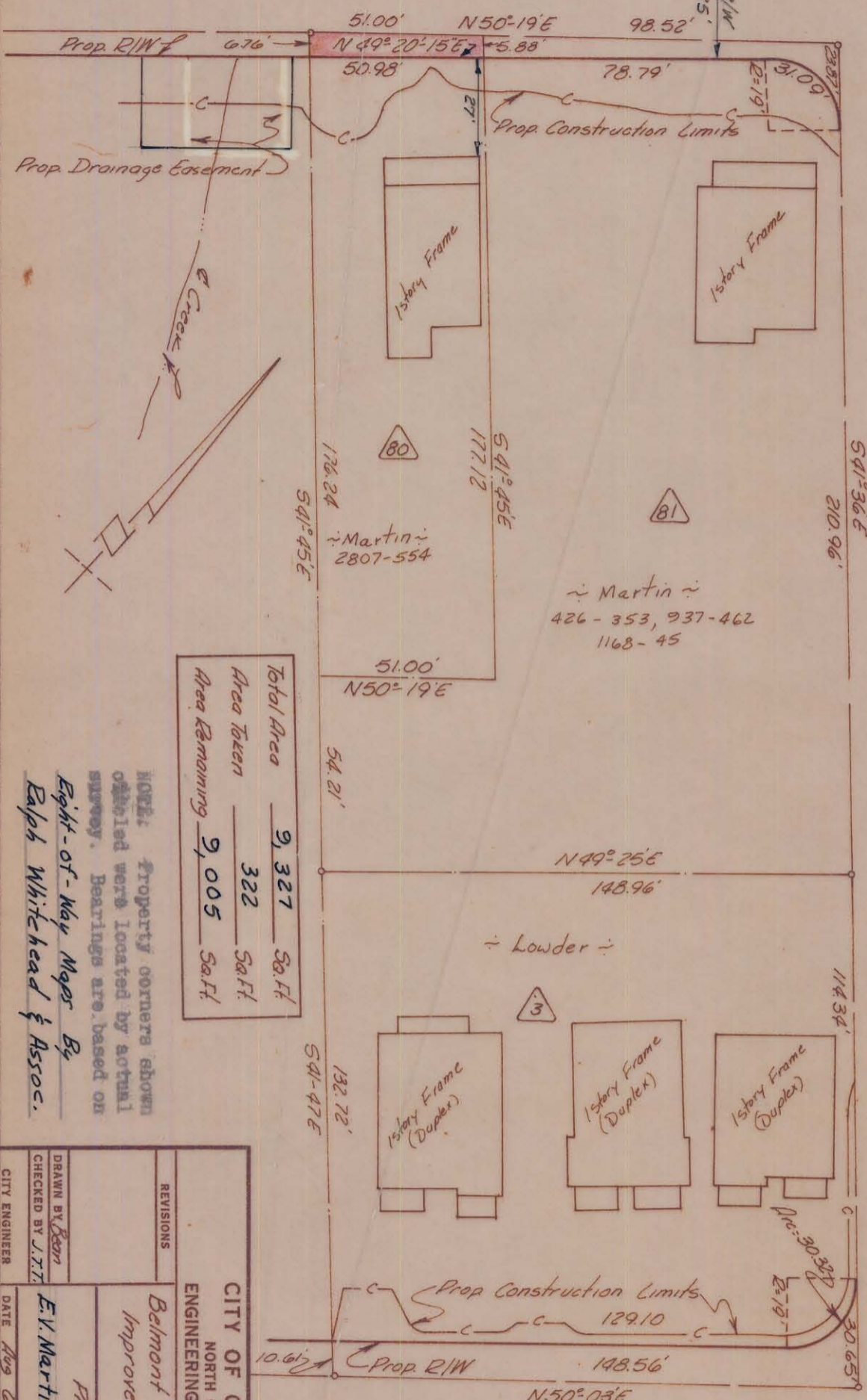

Total Area	9,327	Sq. Ft.
Area Taken	322	Sq. Ft.
Area Remaining	9,005	Sq. Ft.

NOTE: Property corners shown obtained were located by actual survey. Bearings are based on Eight-of-Way Maps By Ralph Whithead & Assoc.

Approved by _____
R/W Agent

This plat was prepared under my supervision
C D Peabody
M.S. Reg. Engineer No. 3659

REVISIONS DRAWN BY <i>Ben</i> CHECKED BY <i>J.T.T.</i> CITY ENGINEER		CITY OF CHARLOTTE NORTH CAROLINA ENGINEERING DEPARTMENT	
Belmont Neighborhood Improvement Project		Property of E.V. Martin & Wife Gladys M.	
DATE	Aug 69	SCALE	1"=20'
JOB NO.	513-68	FILE NO.	479
SHEET	77	OF	118

081-065-06