

Total Area 97,024 Sq. Ft.
 Area Taken 4,161 Sq. Ft.
 Area Remaining 92,863 Sq. Ft.

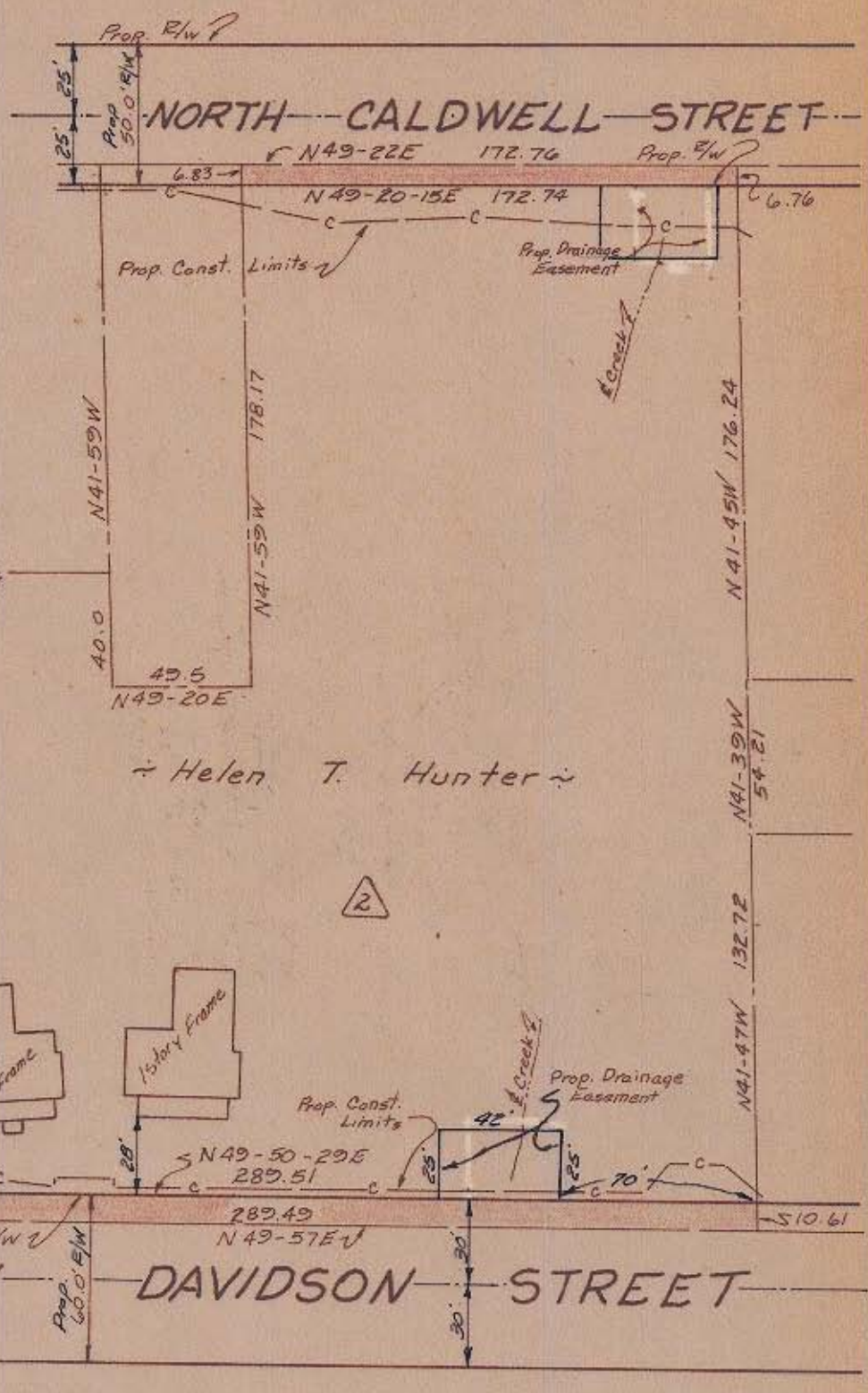

Approved by _____
 R/W Agent

This plat was prepared under my supervision C. D. Reading
 H.C. Eng. Engineer No. 3659

NOTE: Property owners shown circled were located by actual survey. Bearings are based on Right-of-Way Maps By Ralph Whitehead & Assoc.

CITY OF CHARLOTTE NORTH CAROLINA ENGINEERING DEPARTMENT		
REVISIONS	Belmont Neighborhood Improvement Project	JOB NO. 513-68 479
1. AREA TAKEN & REMAINING 11.6.69 J.T.		FILE NO.
DRAWN BY C. Hoffer	Property Of Helen T. Hunter	SHEET 2
CHECKED BY J.T.T.		OF 118
CITY ENGINEER	DATE Aug 1969	SCALE 1" = 60'