

81-071-01

Approved by _____
R/W Agent

This plat was prepared under my supervision C.D. Reading
N.C. Reg. Engineer No 3654

SIXTEENTH ST.

EAST

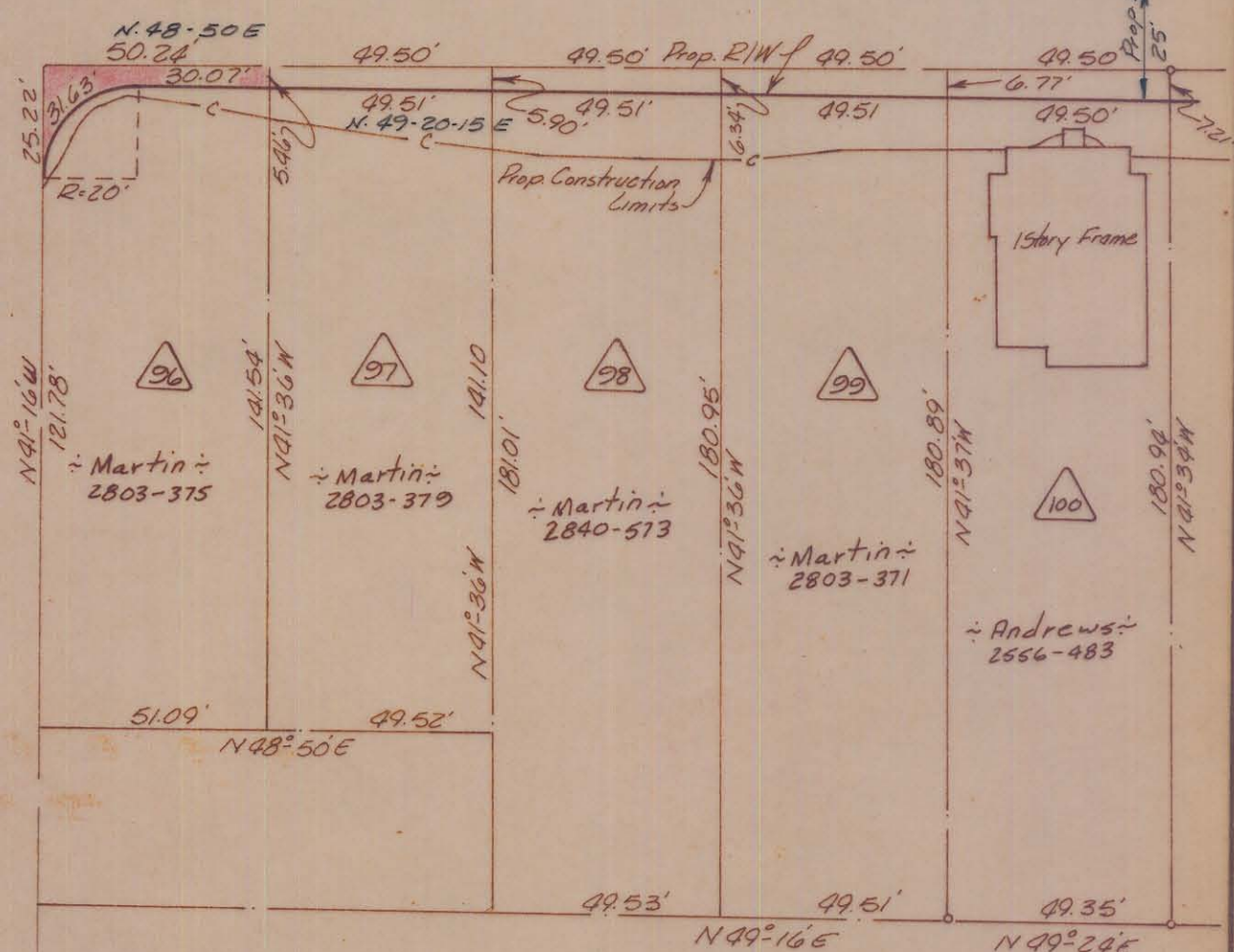
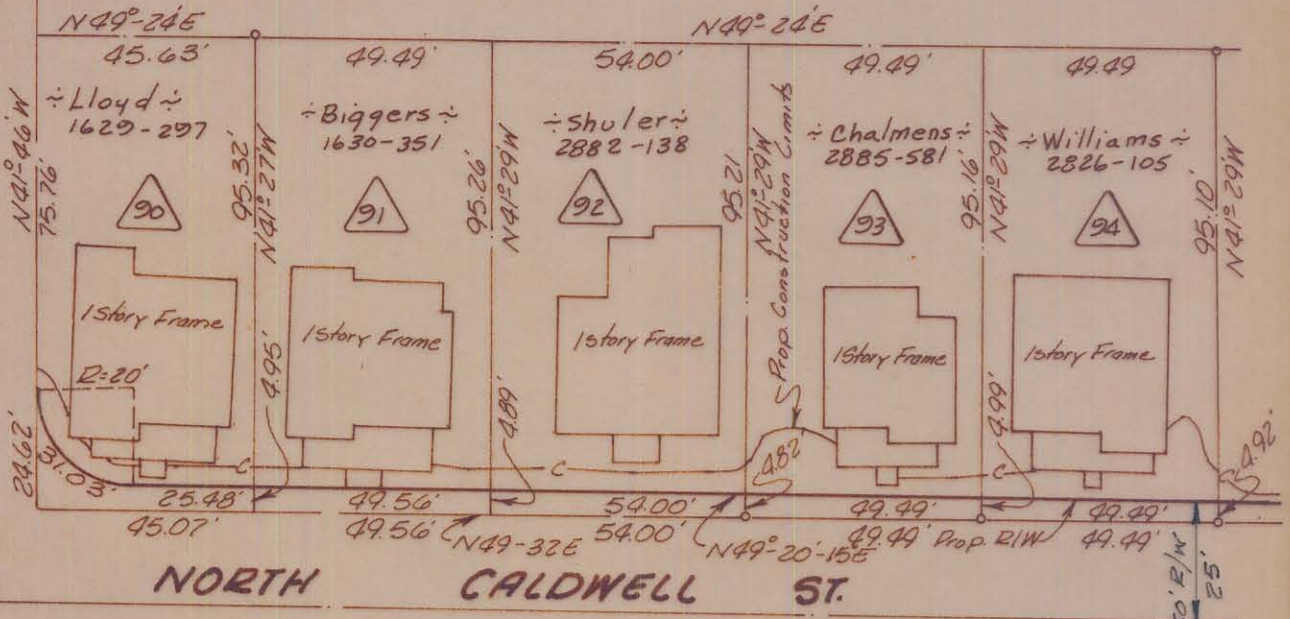

Total Area	7,448	Sq. Ft.
Area Taken	351	Sq. Ft.
Area Remaining	7,097	Sq. Ft.

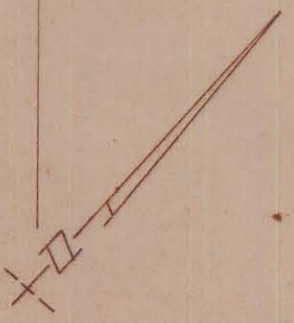

NOTE: Property corners shown circled were located by actual survey. Bearings are based on Right-of-Way Maps By Ralph Whitehead & Assoc.

CITY OF CHARLOTTE NORTH CAROLINA ENGINEERING DEPARTMENT		
REVISIONS	Belmont Neighborhood Improvement Project	JOB NO. 513-68 479
		FILE NO.
DRAWN BY <u>Bean</u>	Property Of E.V. Martin & W Gladys M.	SHEET 92
CHECKED BY <u>J.T.T.</u>		OF 118
CITY ENGINEER	DATE <u>Aug 69</u>	SCALE <u>1" = 40'</u>