

This plat was prepared under the supervision of **C. D. Reading**
 N.C. Reg. Engineer No. **3659**

Approved by **R/W Agent**

SIXTEENTH ST.

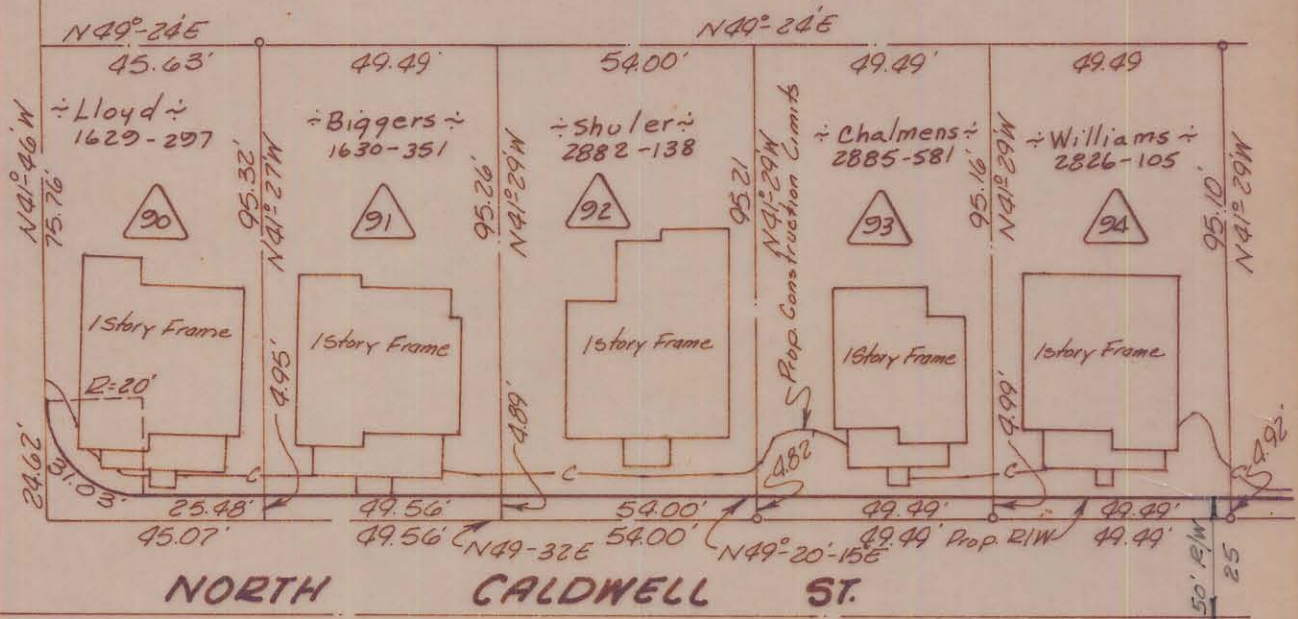

NORTH CALDWELL ST.

EAST

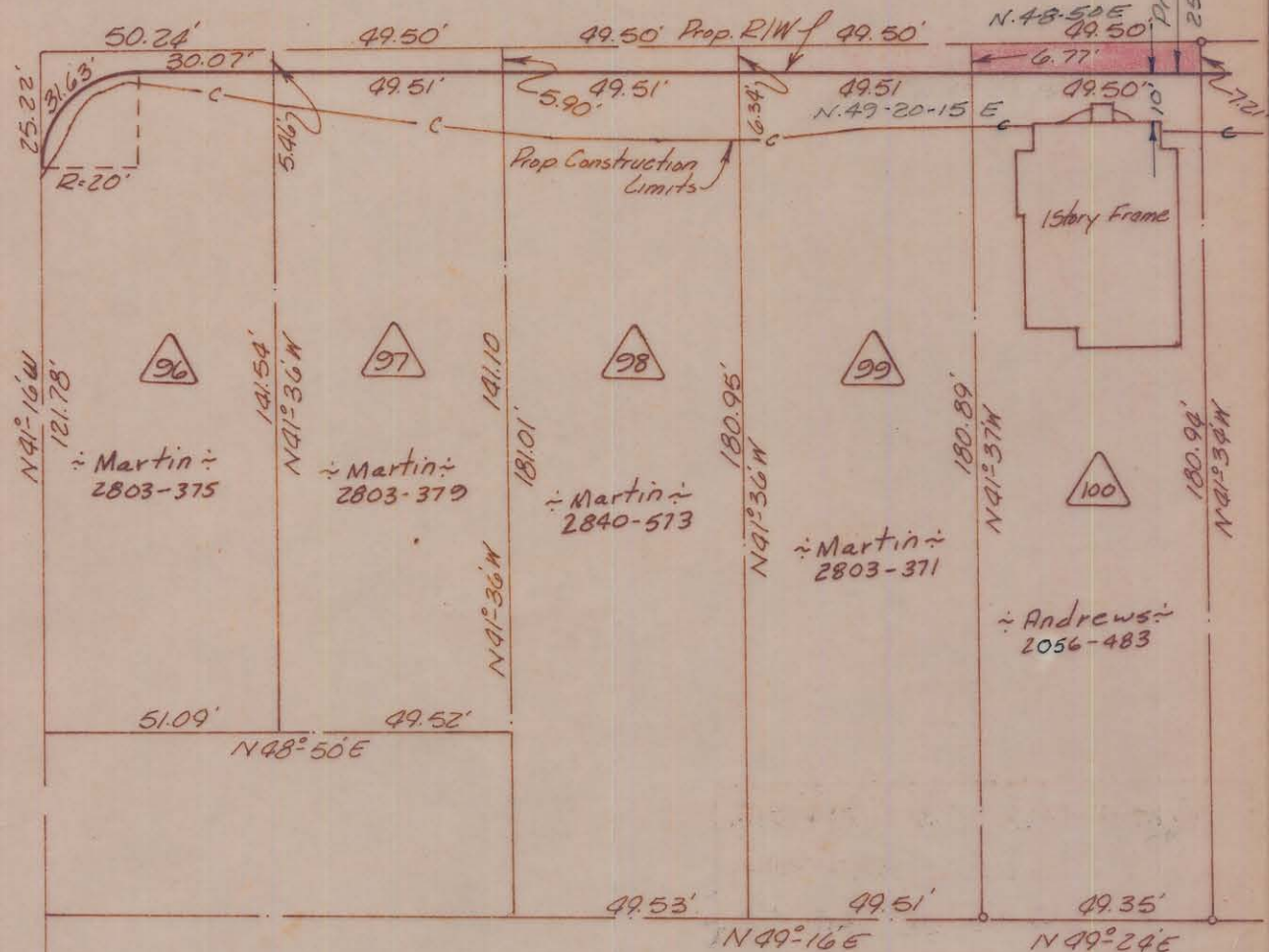

Total Area	9,287	Sa.Ft.
Area Taken	346	Sa.Ft.
Area Remaining	8,941	Sa.Ft.

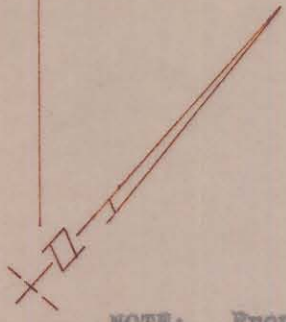

NOTE: Property corners shown circled were located by actual survey. Bearings are based on Right-of-Way Maps By Ralph Whitehead & Assoc.

CITY OF CHARLOTTE NORTH CAROLINA ENGINEERING DEPARTMENT		
REVISIONS 2-6-70 Deed Ref.	Belmont Neighborhood Improvement Project	JOB NO. 513-68 479
DRAWN BY <i>Bean</i>		FILE NO.
CHECKED BY <i>L.T.K.</i>	Property Of Mrs. Robbie Ross Andrews	SHEET 96
CITY ENGINEER		OF 118
DATE <i>Aug 69</i>	SCALE 1" = 40'	