

This plat was prepared under the supervision of **C D Leadling**
 N.C. Reg. Engineer No **3659**

Approved by **R/W Grant**

SIXTEENTH ST.

EAST

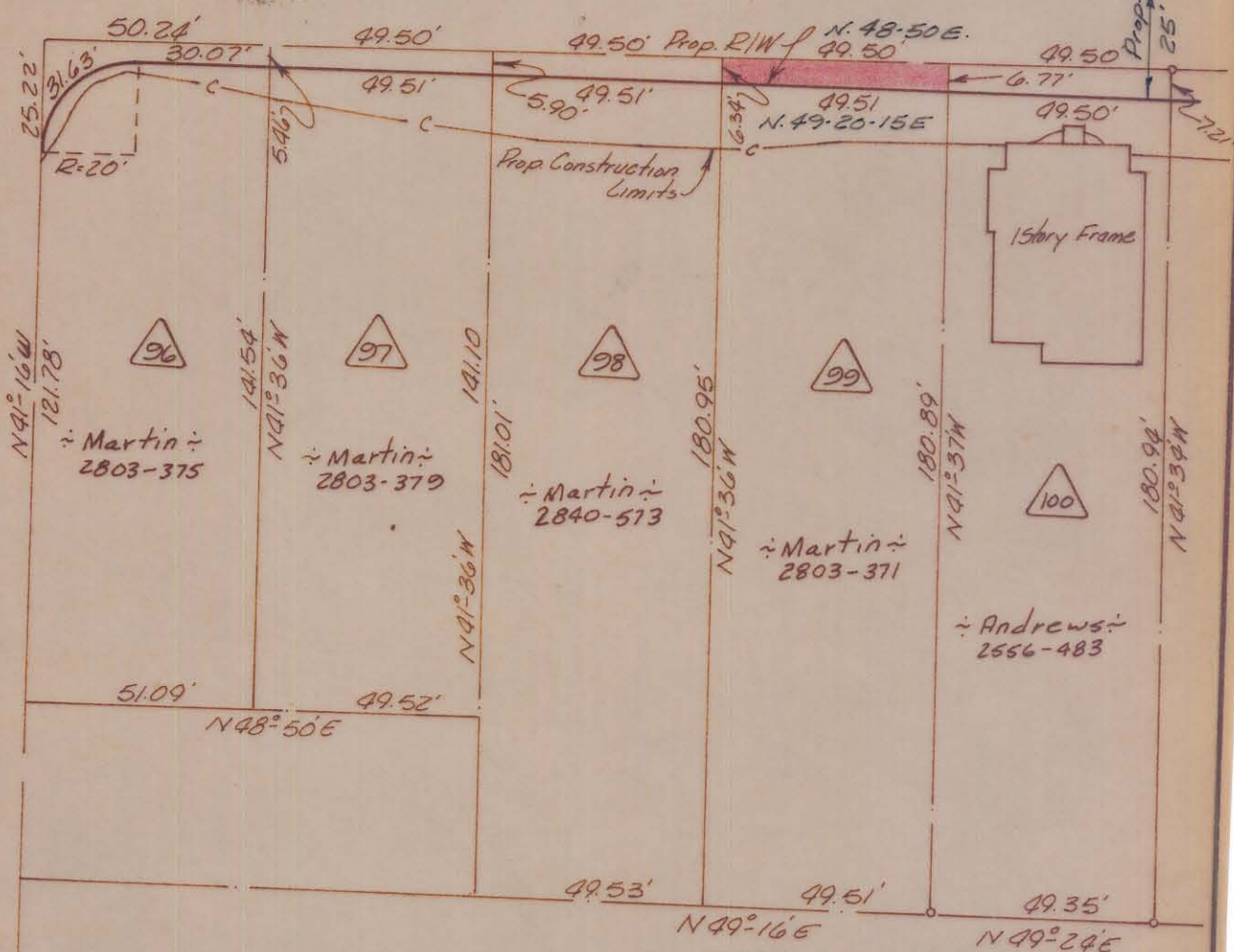
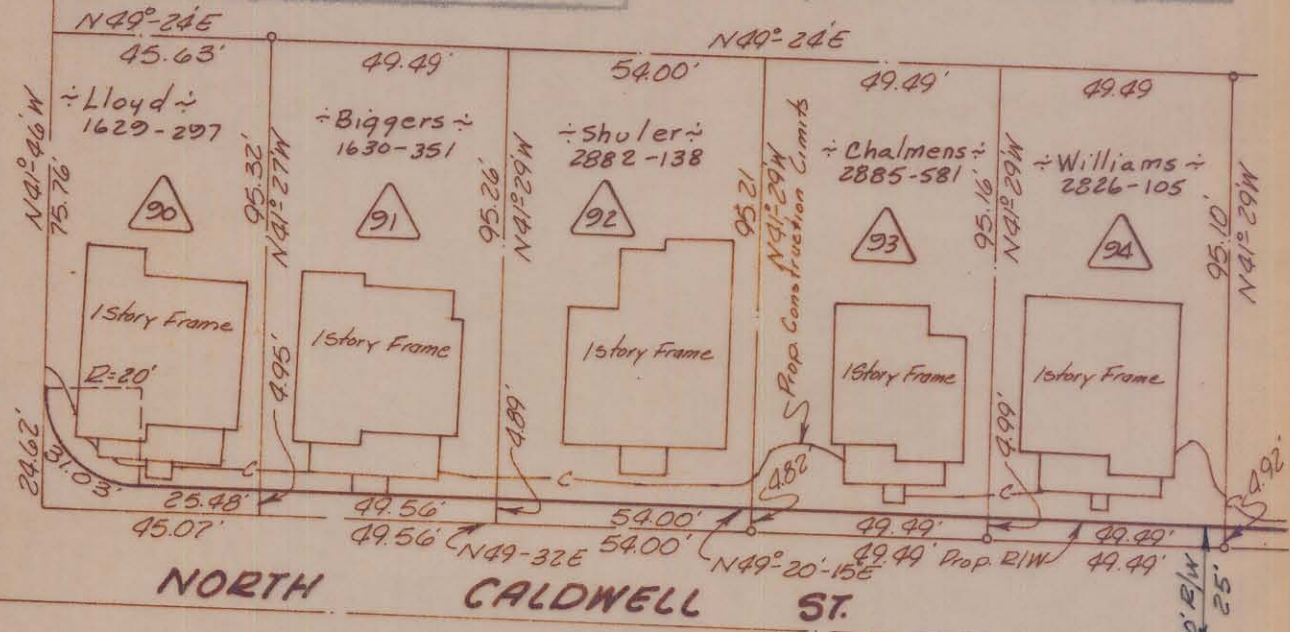

Total Area	9,280	Sa. Ft.
Area Taken	324	Sa. Ft.
Area Remaining	8,956	Sa. Ft.

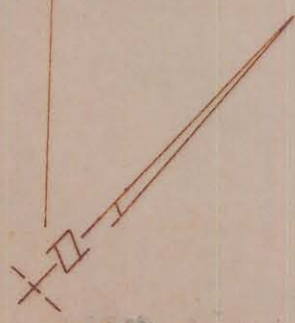

Note: Property corners shown circled were located by actual survey. Bearings are based on Eight-of-Way Maps By Ralph Whitehead & Assoc.

CITY OF CHARLOTTE NORTH CAROLINA ENGINEERING DEPARTMENT		
REVISIONS	Belmont Neighborhood Improvement Project	JOB NO. 513-48 479
		FILE NO.
DRAWN BY <i>Bean</i>	Property Of E.V. Martin & Wife Gladys M.	SHEET 95
CHECKED BY <i>J.T.T.</i>		OF 118
CITY ENGINEER	DATE <i>Aug 69</i>	SCALE <i>1"=30'</i>