

This plat was prepared under my supervision **C.D. Reading**
 N.C. Reg. Engineer No. **3659**

Approved by _____
 R/W Agent

SIXTEENTH ST.

EAST

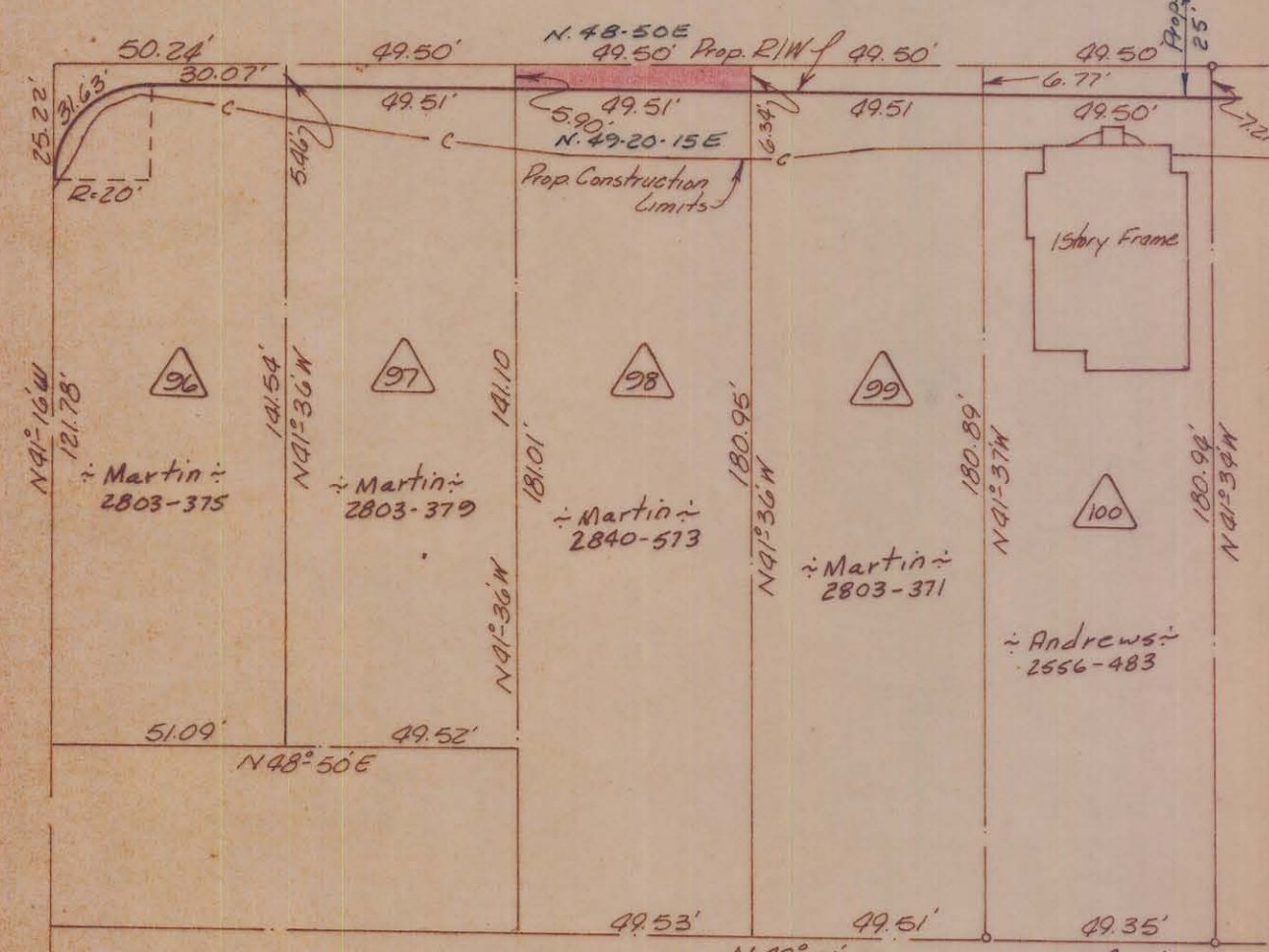
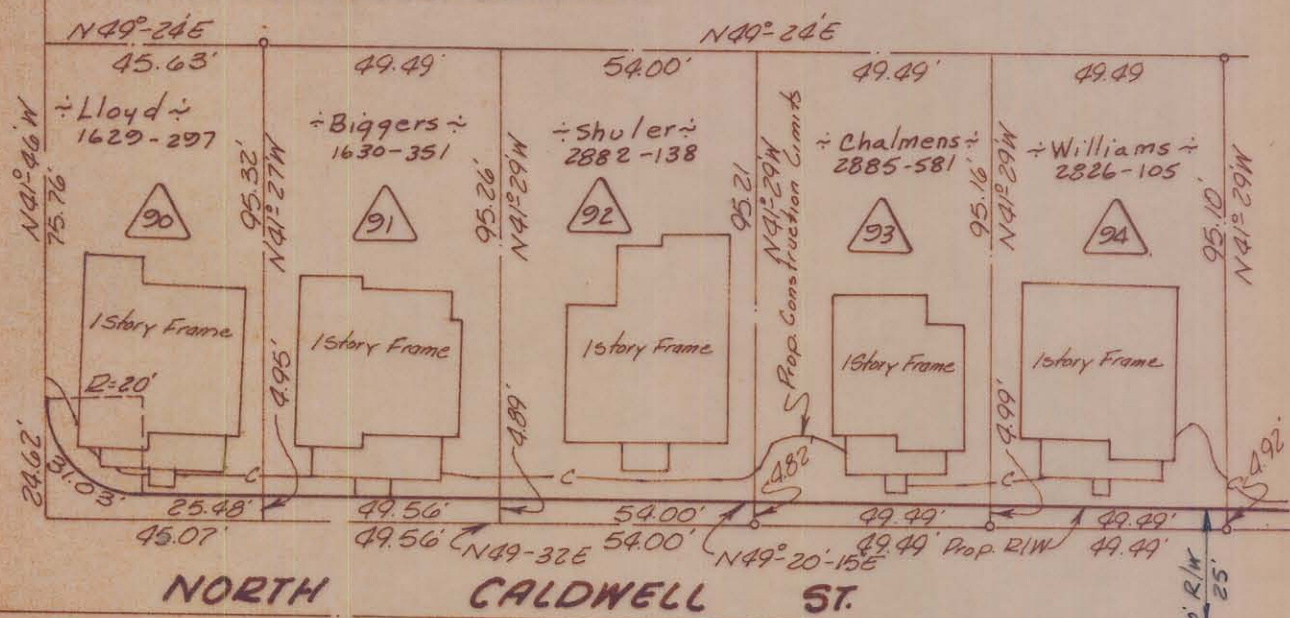

Total Area	9,264	Sq. Ft.
Area Taken	303	Sq. Ft.
Area Remaining	8,961	Sq. Ft.

NOTE: Property corners shown circled were located by actual survey. Bearings are based on Right-of-Way Maps By Ralph Whitehead & Assoc.

CITY OF CHARLOTTE
 NORTH CAROLINA
 ENGINEERING DEPARTMENT

REVISIONS	Belmont Neighborhood Improvement Project	JOB NO. 513-68 47D
DRAWN BY <i>Bean</i>	Property Of	SHEET 94
CHECKED BY <i>J.T.T.</i>	E. V. Martin & Wife Gladys M.	OF 118
CITY ENGINEER	DATE <i>Aug 69</i>	SCALE <i>1"=50'</i>