

This plat was prepared under my supervision **C.D. Reading**
 N.C. Reg. Engineer No **3659**

Approved by _____
 N/V Agent

SIXTEENTH ST.

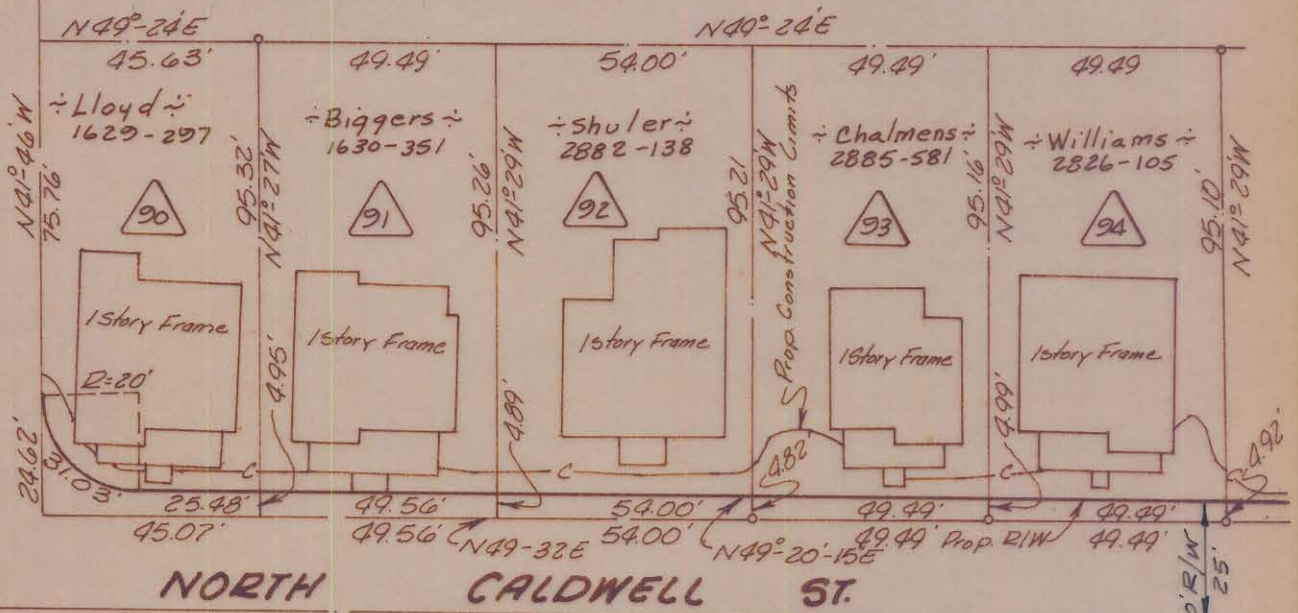

NORTH CALDWELL ST.

EAST

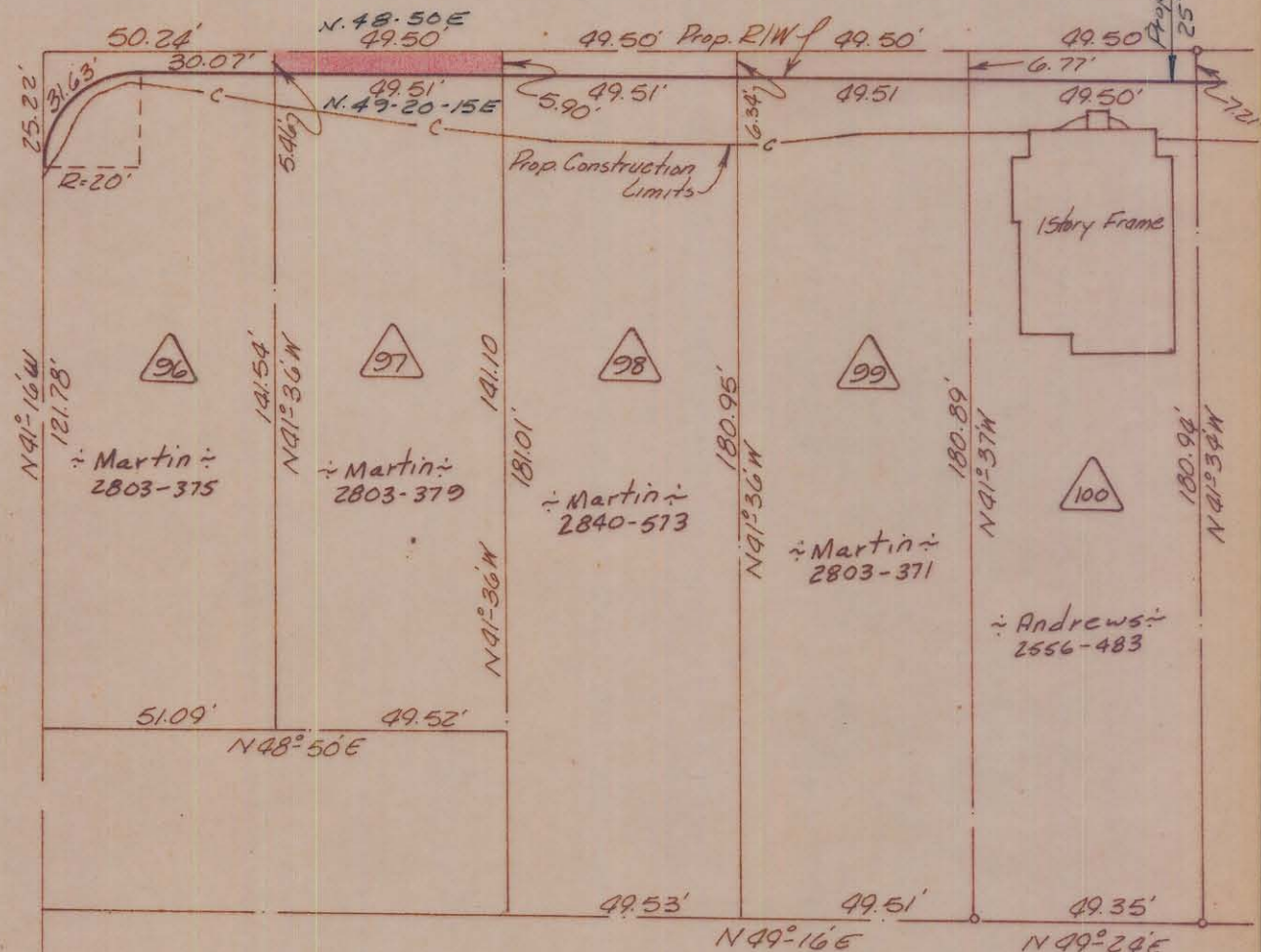

Total Area	7,278	Sq. Ft.
Area Taken	281	Sq. Ft.
Area Remaining	6,997	Sq. Ft.

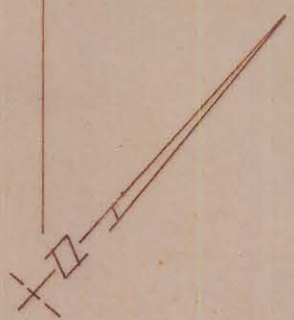

NOTE: Property corners shown circled were located by actual survey. Bearings are based on Right-of-Way Maps By Ralph Whitehead & Assoc.

CITY OF CHARLOTTE NORTH CAROLINA ENGINEERING DEPARTMENT		
REVISIONS	Belmont Neighborhood Improvement Project	JOB NO. 513-68 479
		FILE NO.
DRAWN BY <u>Bean</u>	Property Of E.V. Martin & Wife Gladys M.	SHEET 93
CHECKED BY <u>J.T.T.</u>		OF 118
CITY ENGINEER	DATE <u>Aug 69</u>	SCALE <u>1" = 20'</u>